Congressional District 18

(as adopted by the State Legislature September 2001)

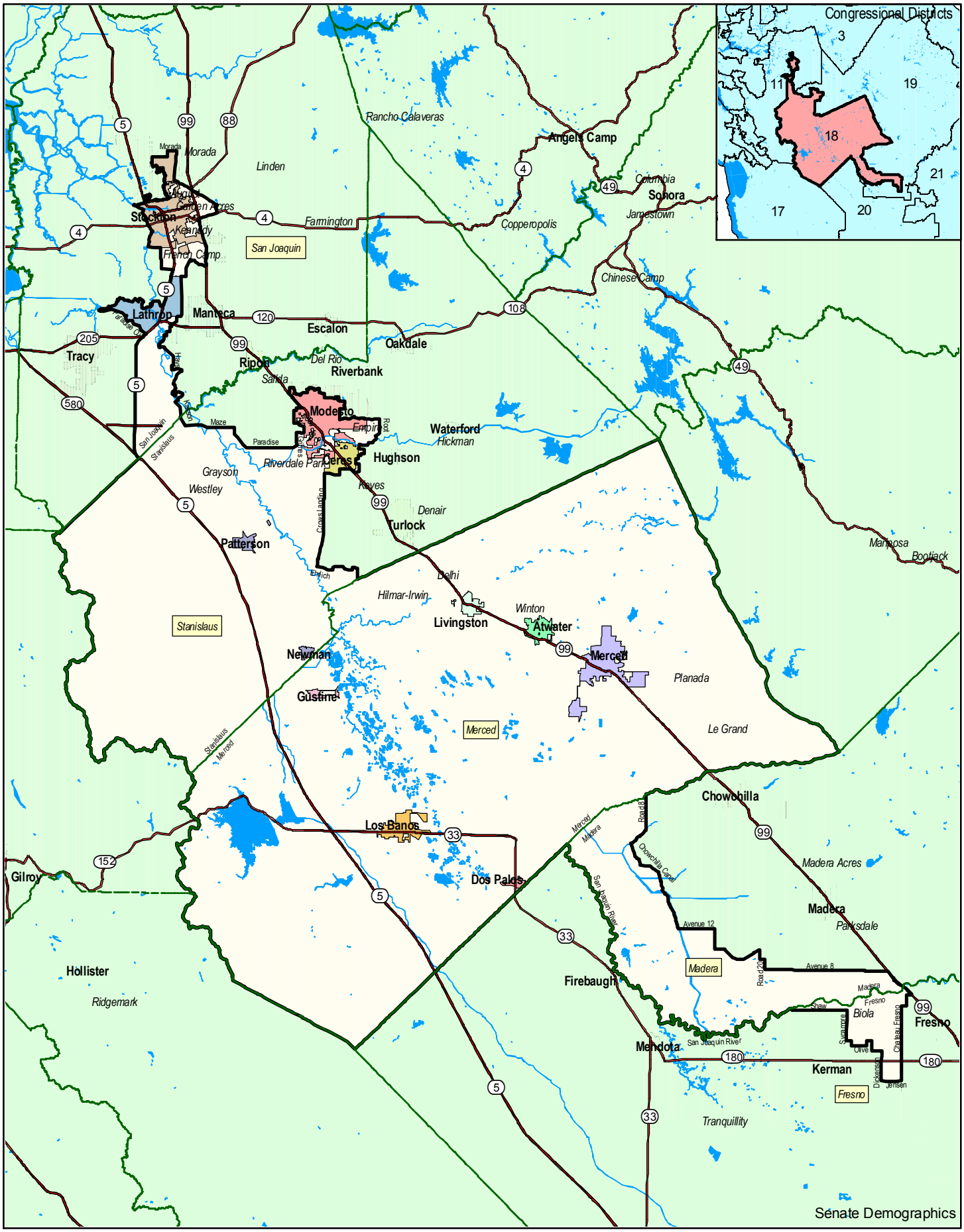

Senate District 12

(as adopted by the State Legislature September 2001)

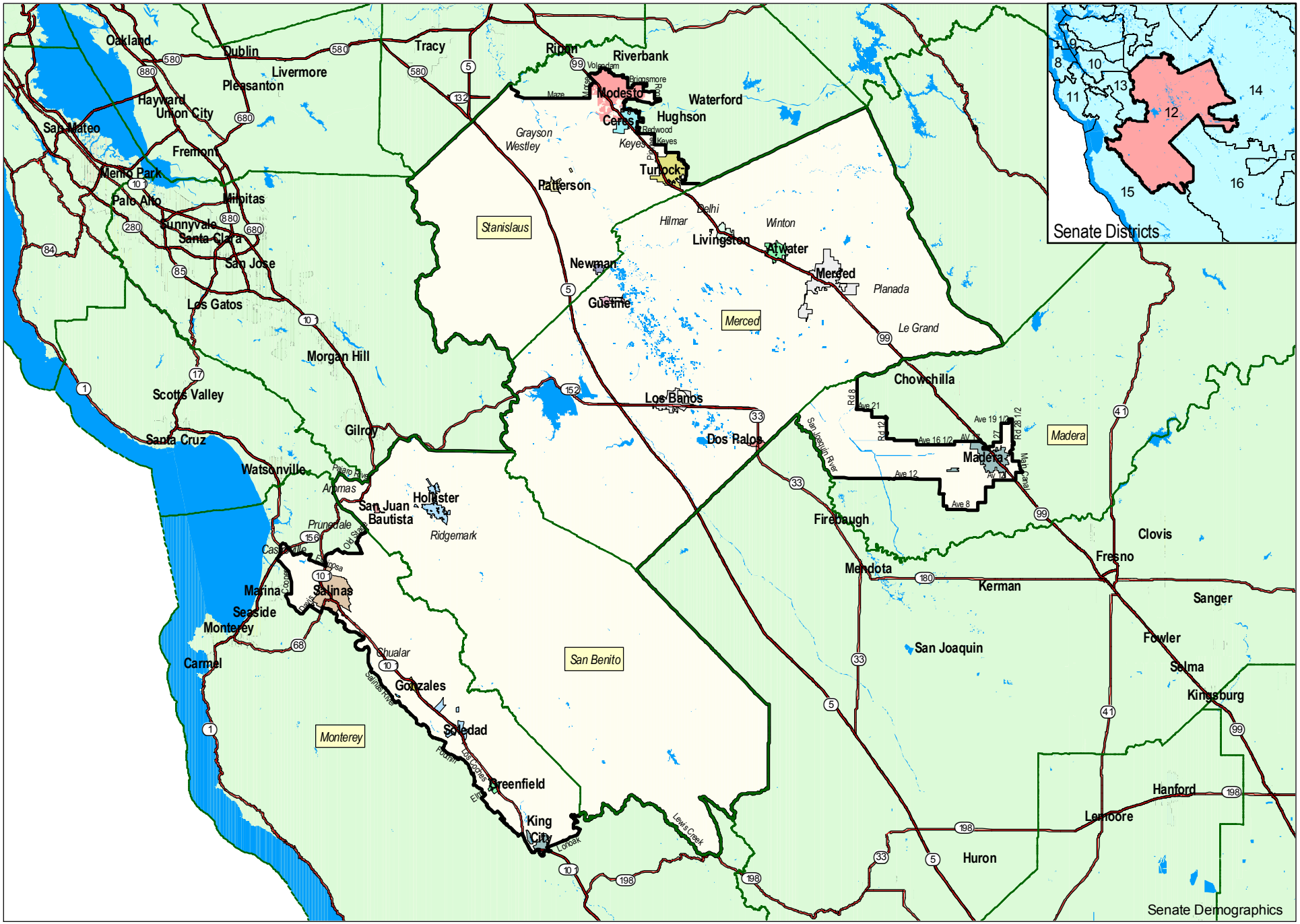

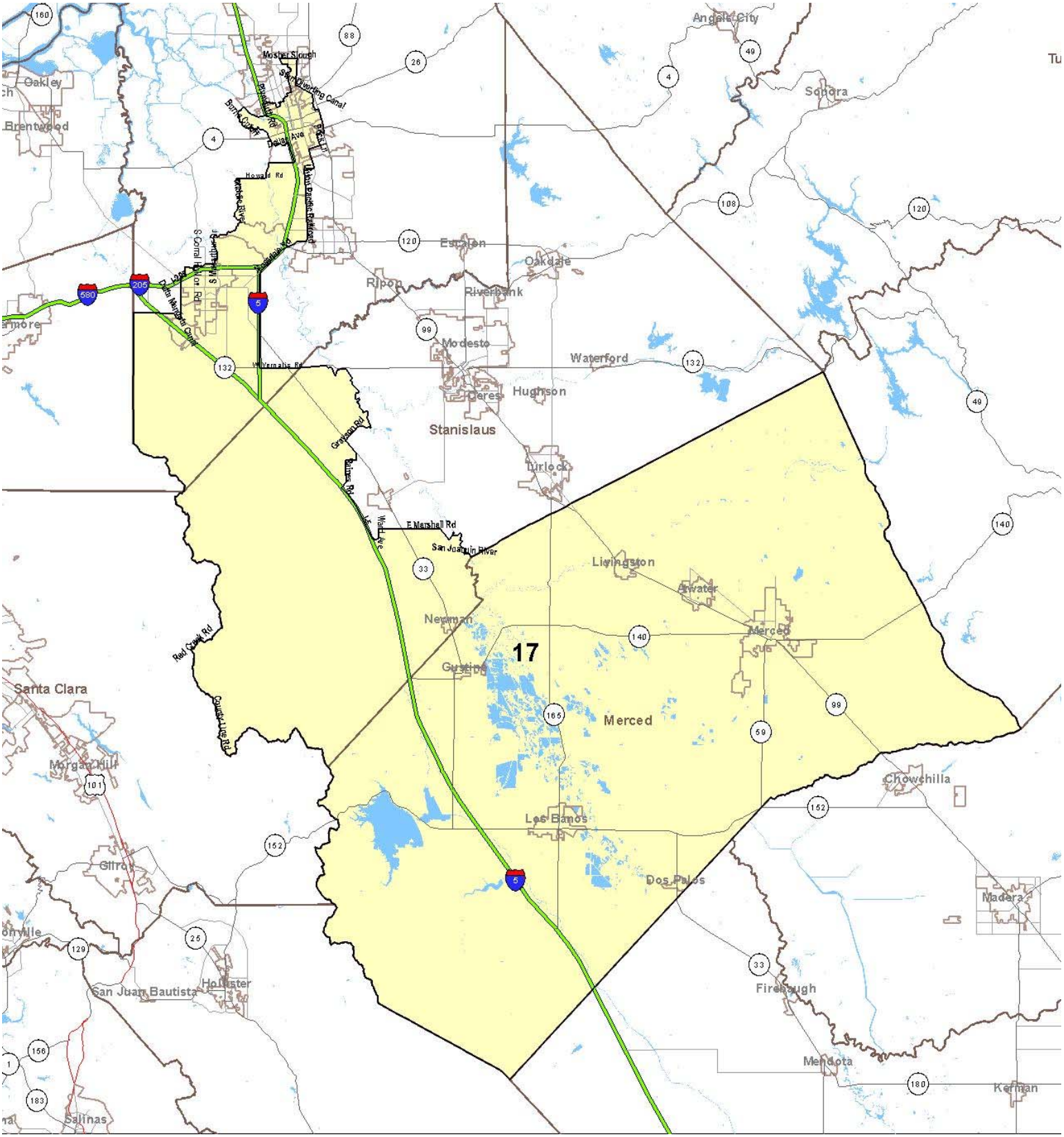
17
Oakley
Brentwood
Mosher Slough
Stanislaus River
Howard Rd
Union Pacific Railroad
Ripon
Escalon
Oakdale
Riverbank
Modesto
Waterford
Hughson
Ceres
Stanislaus
Turlock
Grayson Rd
Palms Rd
Walnut Ave
E Marshall Rd
San Joaquin River
Livingston
Atwater
Merced
Newman
Gustine
Merced
Santa Clara
Red Creek Rd
County Line Rd
Morgan Hill
Gilroy
Los Banos
Dos Palos
Chowchilla
Madera
San Juan Bautista
Hollister
Firebaugh
Mendota
Kerman
Salinas
Angels City
Sonora

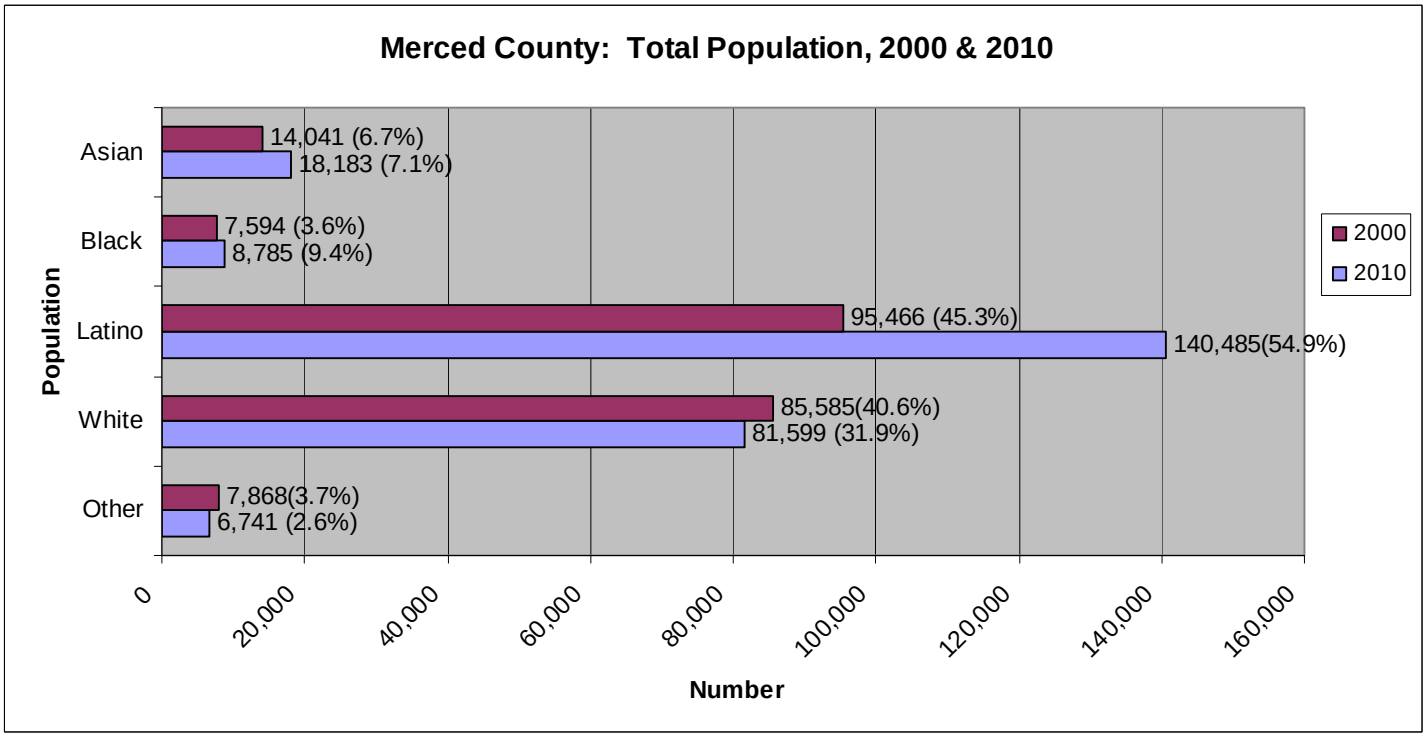

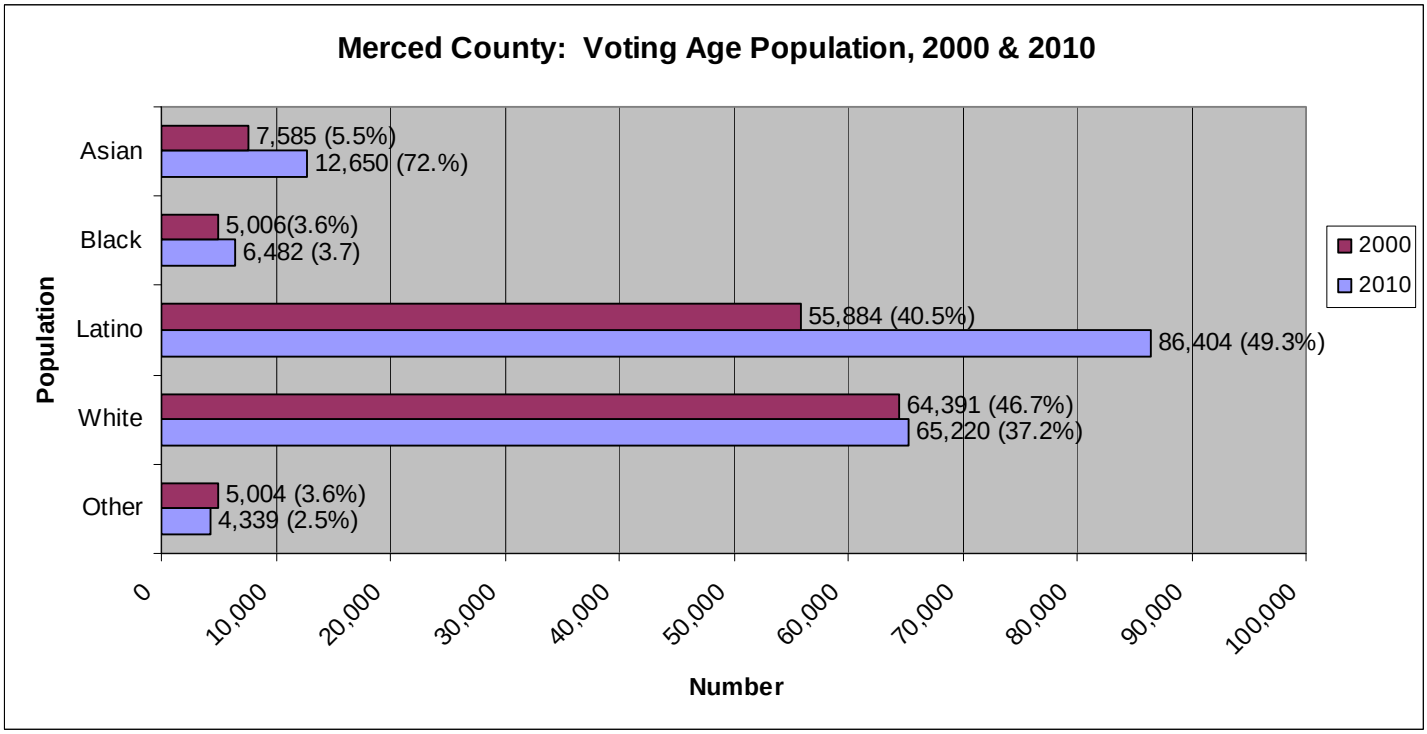

Data for both graphs obtained from http://factfinder.census.gov. We have observed slight differences between the data obtained here and the data provided by Q2; we will follow up on these issues.

Merced County*	2010		2000	
	Number	Percent	Number	Percent
POPULATION				
Total population	255,793		210,554	
RACE				
White alone (not Hispanic)	81,599	31.9%	85,585	40.6%
Black or African American alone (not Hispanic)	8,785	3.4%	7,594	3.6%
American Indian and Alaska Native alone (not Hispanic)	1,126	0.4%	1,115	0.5%
Asian alone (not Hispanic)	18,183	7.1%	14,041	6.7%
Native Hawaiian/Other Pacific Islander alone (not Hispanic)	476	0.2%	281	0.1%
Some Other Race alone (not Hispanic)	439	0.2%	410	0.2%
Two or More Races alone (not Hispanic)	4,700	1.8%	6,062	2.9%
HISPANIC OR LATINO				
Hispanic or Latino (of any race)	140,485	54.9%	95,466	45.3%
Not Hispanic or Latino	115,308	45.1%	115,088	54.7%
18+				
Total 18+ population	175,095	68.5%	137,870	65.5%
White alone (not Hispanic)	65,220	37.2%	64,391	46.7%
Black or African American alone (not Hispanic)	6,482	3.7%	5,006	3.6%
American Indian and Alaska Native alone (not Hispanic)	901	0.5%	826	0.6%
Asian alone (not Hispanic)	12,650	7.2%	7,585	5.5%
Native Hawaiian/Other Pacific Islander alone (not Hispanic)	371	0.2%	206	0.1%
Some Other Race alone (not Hispanic)	293	0.2%	264	0.2%
Two or More Races alone (not Hispanic)	2,774	1.6%	3,708	2.7%
Hispanic or Latino	86,404	49.3%	55,884	40.5%

*Data obtained from http://factfinder.census.gov. We have observed slight differences between the data obtained here and the data provided by Q2; we will follow up on these issues.

Statewide Database 2010 Census Block Estimates of U.S. Census Bureau Special Tabulation of the ACS 5 Year Block Group Estimates*								
	County		18th Congressional District		17th Assembly District		12th Senate District	
	Number	% of 18+ 2010 pop.	Number	% of 2010 total pop.	Number	% of 2010 total pop.	Number	% of 2010 total pop.
Total CVAP population	128,107	73.16%	370,676	51.23%	254,784	49.86%	476,788	49.88%
	Number	Percent	Number	Percent	Number	Percent	Number	Percent
Hispanic CVAP population	46,918	36.62%	126,582	34.15%	89,127	34.98%	179,458	37.64%
White alone CVAP population	64,938	50.69%	178,156	48.06%	115,639	45.39%	242,467	50.85%
Black alone CVAP population	6,141	4.79%	26,586	7.17%	19,131	7.51%	19,637	4.12%
American Indian and Alaska Native alone CVAP population	1,811	1.41%	6,309	1.70%	3,399	1.33%	7,196	1.51%
Asian alone CVAP population	7,595	5.93%	29,785	8.04%	24,752	9.71%	25,108	5.27%
Native Hawaiian/Other Pacific Islander alone CVAP population	310	0.24%	1,548	0.42%	1,089	0.43%	1,502	0.32%
Two or More Races CVAP population	328	0.26%	1,098	0.30%	957	0.38%	1,115	0.23%

* Data obtained from Q2.

California 18th Congressional District (Merced County)*	2010		2000	
	Number	Percent	Number	Percent
POPULATION				
Total population	723,607		639,088	
RACE				
White alone (not Hispanic)	213,110	29.5%	249,799	39.1%
Black or African American alone (not Hispanic)	40,115	5.5%	36,040	5.6%
American Indian and Alaska Native alone (not Hispanic)	3,704	0.5%	4,446	0.7%
Asian alone (not Hispanic)	63,690	8.8%	57,124	8.9%
Native Hawaiian/Other Pacific Islander alone (not Hispanic)	3,302	0.5%	1,821	0.3%
Some Other Race alone (not Hispanic)	1,288	0.2%	1,254	0.2%
Two or More Races alone (not Hispanic)	17,359	2.4%	20,683	3.2%
HISPANIC OR LATINO				
Hispanic or Latino (of any race)	381,039	52.7%	267,921	41.9%
Not Hispanic or Latino	342,568	47.3%	371,167	58.1%
18+				
Total 18+ population	500,594	69.2%	424,825	66.5%
White alone (not Hispanic)	173,718	34.7%	190,335	44.8%
Black or African American alone (not Hispanic)	28,507	5.7%	23,320	5.5%
American Indian and Alaska Native alone (not Hispanic)	2,947	0.6%	3,170	0.7%
Asian alone (not Hispanic)	45,506	9.1%	34,341	8.1%
Native Hawaiian/Other Pacific Islander alone (not Hispanic)	2,457	0.5%	1,260	0.3%
Some Other Race alone (not Hispanic)	906	0.2%	803	0.2%
Two or More Races alone (not Hispanic)	10,121	2.0%	12,266	2.9%
Hispanic or Latino	236,432	47.2%	159,330	37.5%

*Data obtained from http://factfinder.census.gov. We have observed slight differences between the data obtained here and the data provided by Q2; we will follow up on these issues.

California's 12th State Senate District (Merced County & Part of Monterey County)*	2010		2000	
	Number	Percent	Number	Percent
POPULATION				
Total population	955,935		846,792	
RACE				
White alone (not Hispanic)	290,764	30.4%	335,943	39.7%
Black or African American alone (not Hispanic)	26,134	2.7%	23,268	2.7%
American Indian and Alaska Native alone (not Hispanic)	4,378	0.5%	5,233	0.6%
Asian alone (not Hispanic)	46,351	4.8%	40,398	4.8%
Native Hawaiian/Other Pacific Islander alone (not Hispanic)	3,274	0.3%	1,861	0.2%
Some Other Race alone (not Hispanic)	1,507	0.2%	1,785	0.2%
Two or More Races alone (not Hispanic)	18,186	1.9%	21,961	2.6%
HISPANIC OR LATINO				
Hispanic or Latino (of any race)	565,341	59.1%	416,343	49.2%
Not Hispanic or Latino	390,594	40.9%	430,449	50.8%
18+				
Total 18+ population	663,824	69.4%	566,905	66.9%
White alone (not Hispanic)	236,450	35.6%	255,915	45.1%
Black or African American alone (not Hispanic)	19,824	3.0%	15,703	2.8%
American Indian and Alaska Native alone (not Hispanic)	3,470	0.5%	3,825	0.7%
Asian alone (not Hispanic)	34,574	5.2%	25,880	4.6%
Native Hawaiian/Other Pacific Islander alone (not Hispanic)	2,497	0.4%	1,329	0.2%
Some Other Race alone (not Hispanic)	1,016	0.2%	1,260	0.2%
Two or More Races alone (not Hispanic)	10,983	1.7%	13,206	2.3%
Hispanic or Latino	355,010	53.5%	249,787	44.1%

*Data obtained from http://factfinder.census.gov. We have observed slight differences between the data obtained here and the data provided by Q2; we will follow up on these issues.

California's 17th State Assembly District (Merced County)*	2010		2000	
	Number	Percent	Number	Percent
POPULATION				
Total population	510,960		423,390	
RACE				
White alone (not Hispanic)	144,680	28.3%	155,489	36.7%
Black or African American alone (not Hispanic)	29,390	5.8%	25,553	6.0%
American Indian and Alaska Native alone (not Hispanic)	2,289	0.4%	2,475	0.6%
Asian alone (not Hispanic)	53,366	10.4%	40,862	9.7%
Native Hawaiian/Other Pacific Islander alone (not Hispanic)	1,695	0.3%	973	0.2%
Some Other Race alone (not Hispanic)	924	0.2%	886	0.2%
Two or More Races alone (not Hispanic)	13,170	2.6%	13,760	3.2%
HISPANIC OR LATINO				
Hispanic or Latino (of any race)	265,446	52.0%	183,392	43.3%
Not Hispanic or Latino	245,514	48.0%	239,998	56.7%
18+				
Total 18+ population	349,845	68.5%	278,366	65.7%
White alone (not Hispanic)	115,286	33.0%	116,267	41.8%
Black or African American alone (not Hispanic)	20,977	6.0%	16,679	6.0%
American Indian and Alaska Native alone (not Hispanic)	1,795	0.5%	1,788	0.6%
Asian alone (not Hispanic)	38,023	10.9%	24,879	8.9%
Native Hawaiian/Other Pacific Islander alone (not Hispanic)	1,288	0.4%	654	0.2%
Some Other Race alone (not Hispanic)	633	0.2%	555	0.2%
Two or More Races alone (not Hispanic)	7,322	2.1%	8,015	2.9%
Hispanic or Latino	164,521	47.0%	109,529	39.3%

*Data obtained from http://factfinder.census.gov. We have observed slight differences between the data obtained here and the data provided by Q2; we will follow up on these issues.