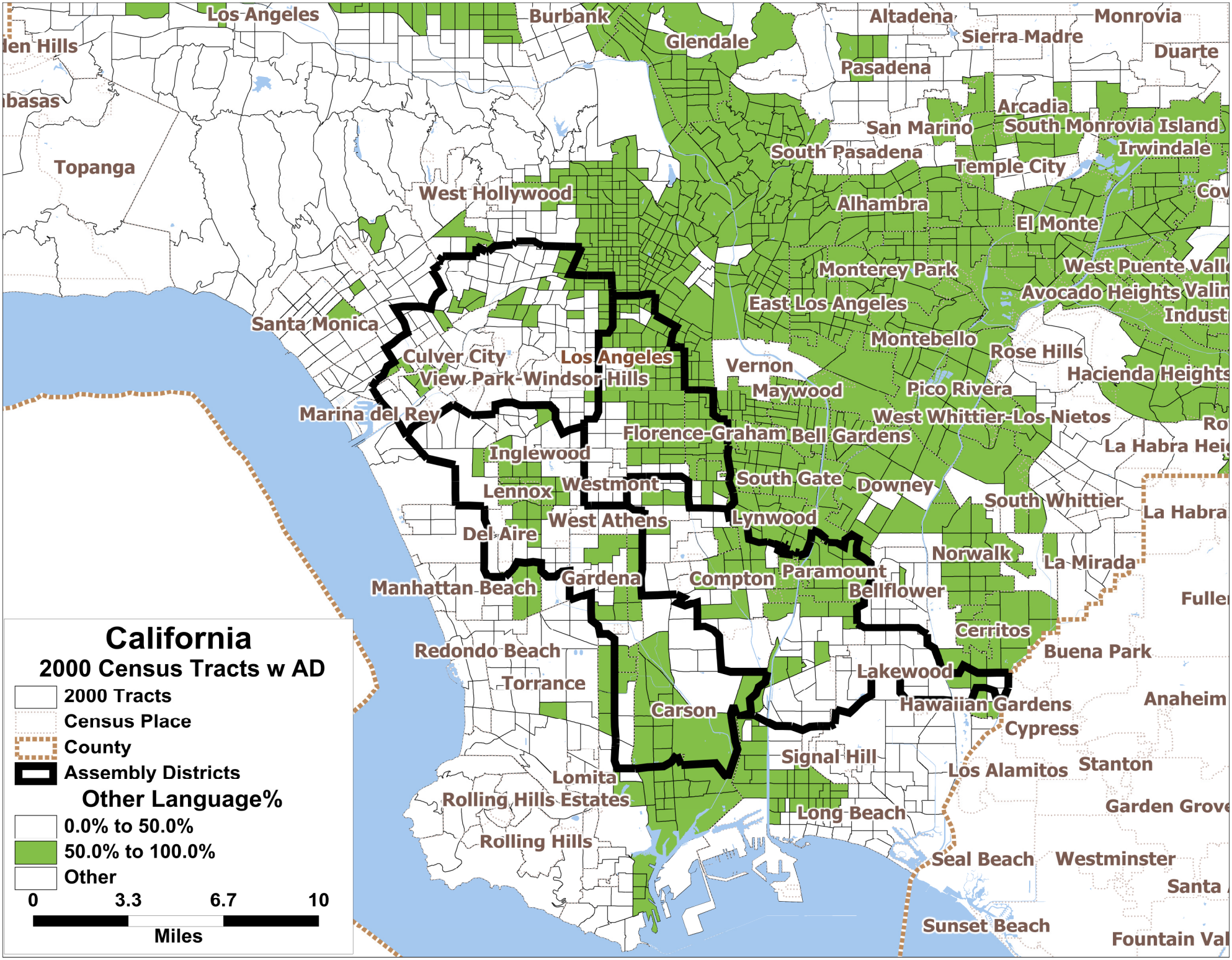
California
2000 Census Tracts w AD
2000 Tracts
Census Place
County
Assembly Districts
Other Language%
0.0% to 50.0%
50.0% to 100.0%
Other
0
3.3
6.7
10
Miles
Los Angeles
Burbank
Glendale
Altadena
Monrovia
Sierra Madre
Duarte
Pasadena
Arcadia
San Marino
South Monrovia Island
Irwindale
South Pasadena
Temple City
Topanga
West Hollywood
Alhambra
El Monte
Monterey Park
West Puente Valle
Avocado Heights
East Los Angeles
Santa Monica
Montebello
Rose Hills
Hacienda Heights
Culver City
Los Angeles
Vernon
View Park-Windsor Hills
Maywood
Pico Rivera
Marina del Rey
West Whittier-Los Nietos
Florence-Graham
Bell Gardens
Inglewood
La Habra
South Gate
Downey
Lennox
Westmont
South Whittier
La Habra
West Athens
Lynwood
Del Aire
Norwalk
La Mirada
Paramount
Gardena
Compton
Manhattan Beach
Bellflower
Cerritos
Redondo Beach
Buena Park
Lakewood
Torrance
Hawaiian Gardens
Anaheim
Carson
Cypress
Signal Hill
Los Alamitos
Stanton
Lomita
Rolling Hills Estates
Long Beach
Garden Grove
Rolling Hills
Seal Beach
Westminster
Sunset Beach