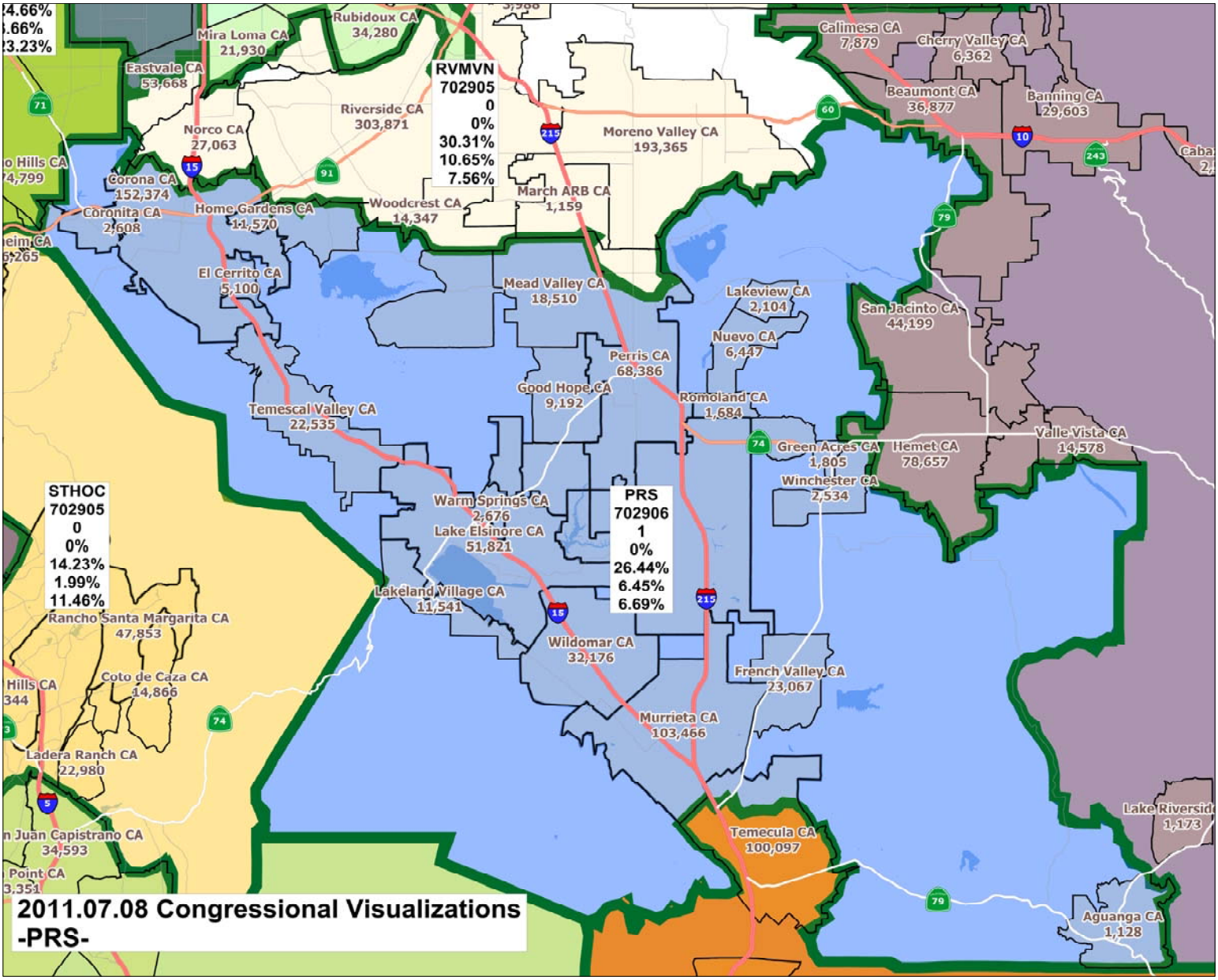
RVMVN
702905
0
0%
30.31%
10.65%
7.56%
STHOC
702905
0
0%
14.23%
1.99%
11.46%
PRS
702906
1
0%
26.44%
6.45%
6.69%
Mira Loma CA
21,930
Rubidoux CA
34,280
Eastvale CA
53,668
Riverside CA
303,871
Norco CA
27,063
Corona CA
152,374
Coronita CA
2,608
Home Gardens CA
11,570
Woodcrest CA
14,347
March ARB CA
1,159
Moreno Valley CA
193,365
Calimesa CA
7,879
Cherry Valley CA
6,362
Beaumont CA
36,877
Banning CA
29,603
El Cerrito CA
5,100
Mead Valley CA
18,510
Lakeview CA
2,104
San Jacinto CA
44,199
Nuevo CA
6,447
Perris CA
68,386
Good Hope CA
9,192
Romoland CA
1,684
Temescal Valley CA
22,535
Green Acres CA
1,805
Hemet CA
78,657
Valle Vista CA
14,578
Winchester CA
2,534
Warm Springs CA
2,676
Lake Elsinore CA
51,821
Lakeland Village CA
11,541
Rancho Santa Margarita CA
47,853
Wildomar CA
32,176
Coto de Caza CA
14,866
French Valley CA
23,067
Murrieta CA
103,466
Ladera Ranch CA
22,980
Temecula CA
100,097
Aguanga CA
1,128
2011.07.08 Congressional Visualizations
-PRS-