



[Redacted]

## Fwd: Citizen's redistricting mapping request

Voter <[Redacted]>  
To: [Redacted]

Mon, Jul 11, 2011 at 11:16 AM

Region 9 - Yolo  
July 8

----- Original Message -----

**Subject:** Citizen's redistricting mapping request  
**Date:** Fri, 8 Jul 2011 13:57:41 -0700  
**From:** Kerry <[Redacted]>  
**To:** [Redacted]

Hello Redistricting Commission:

Please move the town of Esparto (zip 95627) into one of two proposed neighboring Assembly districts (per my attached maps), and a proposed neighboring Congressional districts (per attached maps)

The town of Esparto is clearly not majority conservative. There are many many (more?) of us progressives. Currently we do not have representation while being part of the Sacramento Valley (Herger, Nielsen). I genuinely feel we belong with eastern/southern Yolo County, that tends to be part of the greater Sacramento region. Thus, I suggest placing Esparto in the WSAC district. If you cannot do that, then at the very least, place Esparto in the ECC district, although I suspect that is populated by conservatives.

Please please get Esparto out of a conservative district. We don't belong there. It is a dense area of rural Yolo, populated by the employees of landowners, businesses, and government.

Please let me know if you have any questions.

Thank you,  
Kerry Wicker  
[Redacted]  
[Redacted]  
Esparto CA 95627

----- Forwarded message -----

From: <[Redacted]>  
Date: Wed, Jul 6, 2011 at 1:56 PM  
Subject: maps  
To: [Redacted]

Hi Kerry,

This page talks about map submissions for the commission:

<http://wedrawthelines.ca.gov/mapping-plan-faq.html>

The equivalency files we made today and the jpegs should be submitted to [REDACTED]

Public testimony goes to: [REDACTED]

I would suggest calling them at [REDACTED] to see the best way to get your equivalency files to them and tips for the write up. Your files will be backed up and stored here along with your plans if you need them in the future.

Best  
-Robin

---

**6 attachments**

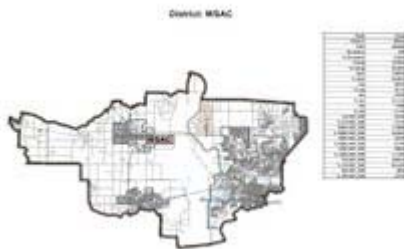

**Assembly\_WSac\_District.jpg**  
77K

 **wicker\_k\_wsac\_assembly\_large.jpg**  
1656K



**wicker\_k\_assembly\_ECC.jpg**  
85K

 **wicker\_k\_assembly\_ECC\_large.jpg**  
2528K



**wicker\_k\_congress.jpg**  
110K

## District: WSAC

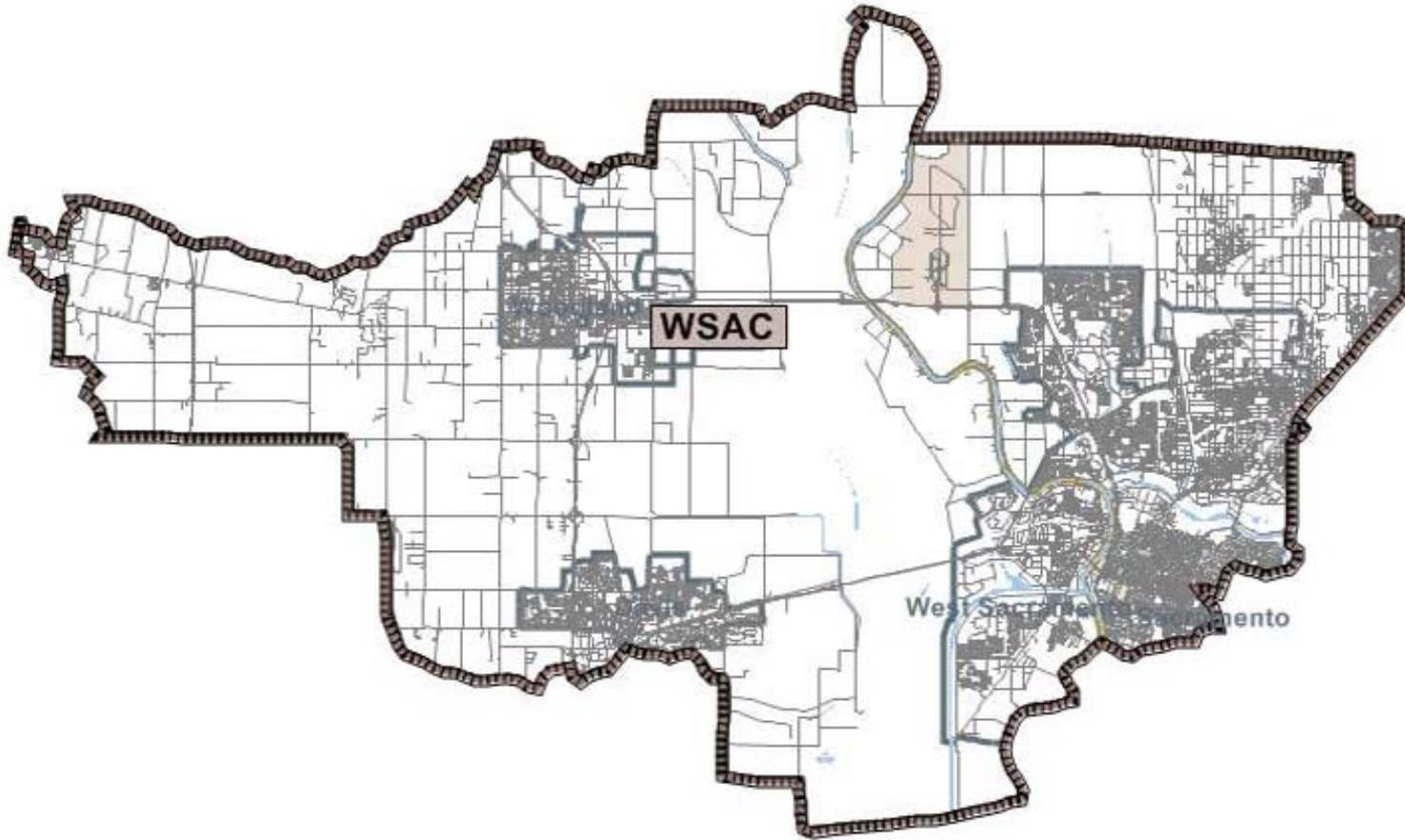

Field	Value
District	WSAC
POP	465284
Deviation	-390
% Deviation	-0.08%
totreg	223638
% totreg	48.06%
dem	108792
% dem	48.65%
rep	56125
% rep	25.1%
dcl	47232
% dcl	21.12%
oth	11489
% oth	5.14%
LCVAP_095	50762
% LCVAP_095	17.2%
WDCVAP_095	176088
% WDCVAP_095	59.66%
BDCVAP_095	25792
% BDCVAP_095	8.74%
ADCVAP_095	34029
% ADCVAP_095	11.53%
TCVAP_095	295154
% TCVAP_095	63.44%
OCVAP_095	8485
% OCVAP_095	2.87%

## District: ECC

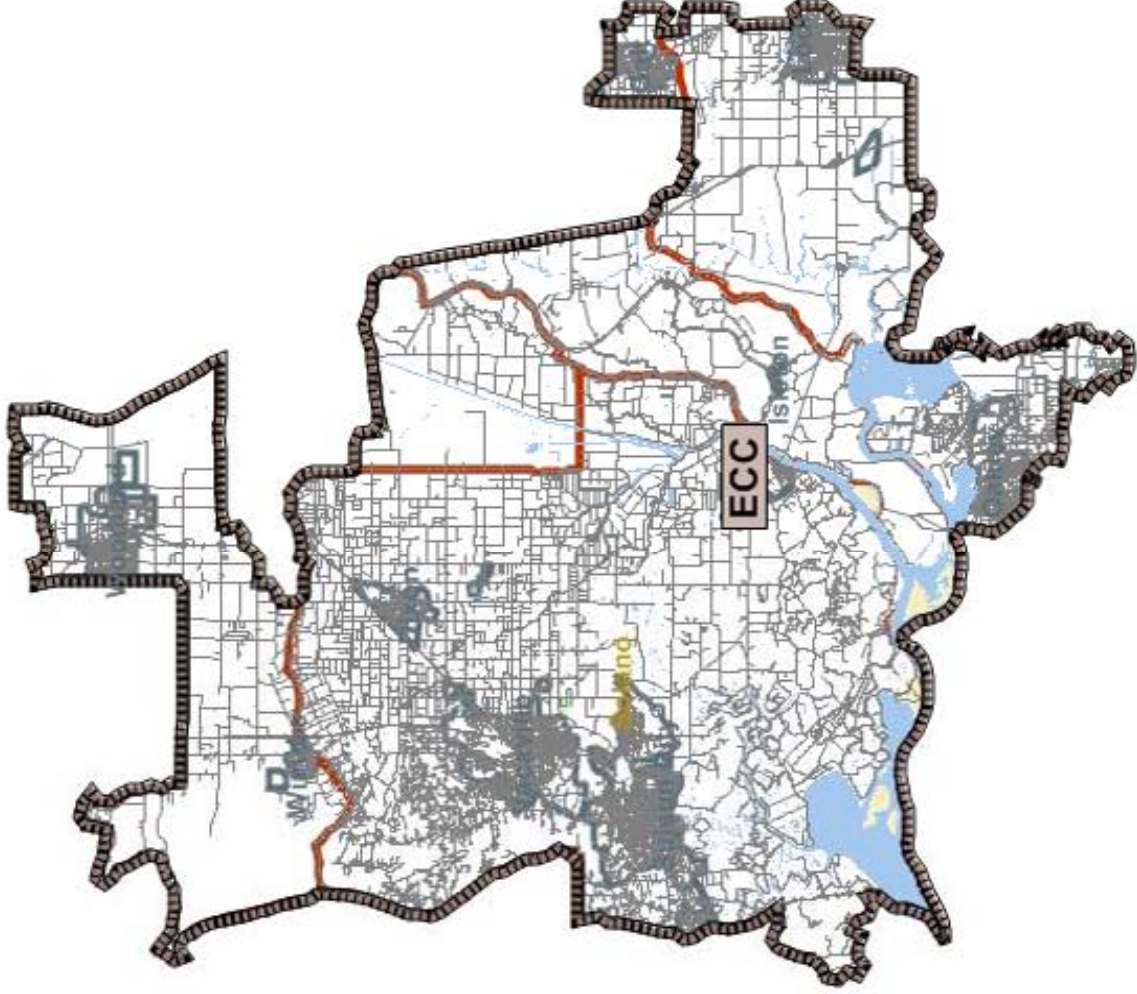

Field	Value
District	ECC
POP	476517
Deviation	10.843
% Deviation	2.33%
totreg	217226
% totreg	45.59%
dem	92436
% dem	42.55%
rep	75667
% rep	34.83%
dcl	30876
% dcl	18.36%
oth	9247
% oth	4.26%
LCVAP_095	52495
% LCVAP_095	17.78%
WDCVAP_095	186318
% WDCVAP_095	63.1%
BDCVAP_095	26910
% BDCVAP_095	9.11%
ADCVAP_095	22282
% ADCVAP_095	7.55%
TCVAP_095	295209
% TCVAP_095	61.96%
OCVAP_095	7254
% OCVAP_095	2.46%







# District: YOSON

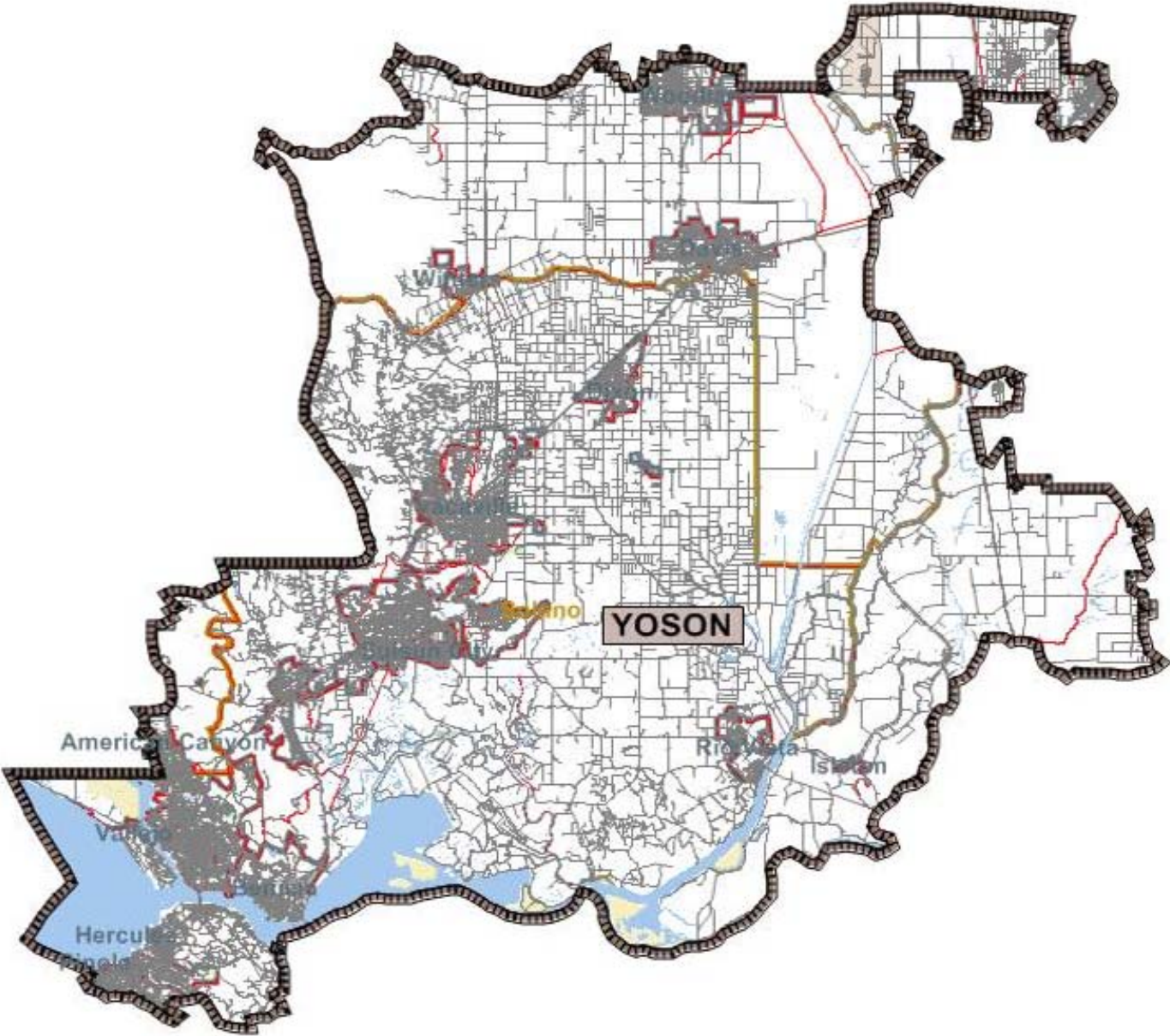

Field	Value
District	YOSON
POP	705977
Deviation	3,072
% Deviation	0.44%
totreg	336989
% totreg	47.73%
dem	167721
% dem	49.77%
rep	84990
% rep	25.22%
dcl	69790
% dcl	20.71%
oth	14488
% oth	4.3%
LCVAP_095	68944
% LCVAP_095	14.8%
WDCVAP_095	255752
% WDCVAP_095	54.9%
BDCVAP_095	57948
% BDCVAP_095	12.44%
ADCVAP_095	69696
% ADCVAP_095	14.96%
OCVAP_095	13498
% OCVAP_095	2.9%
TCVAP_095	465836
% TCVAP_095	65.98%



# YOSON Congressional District with Changes

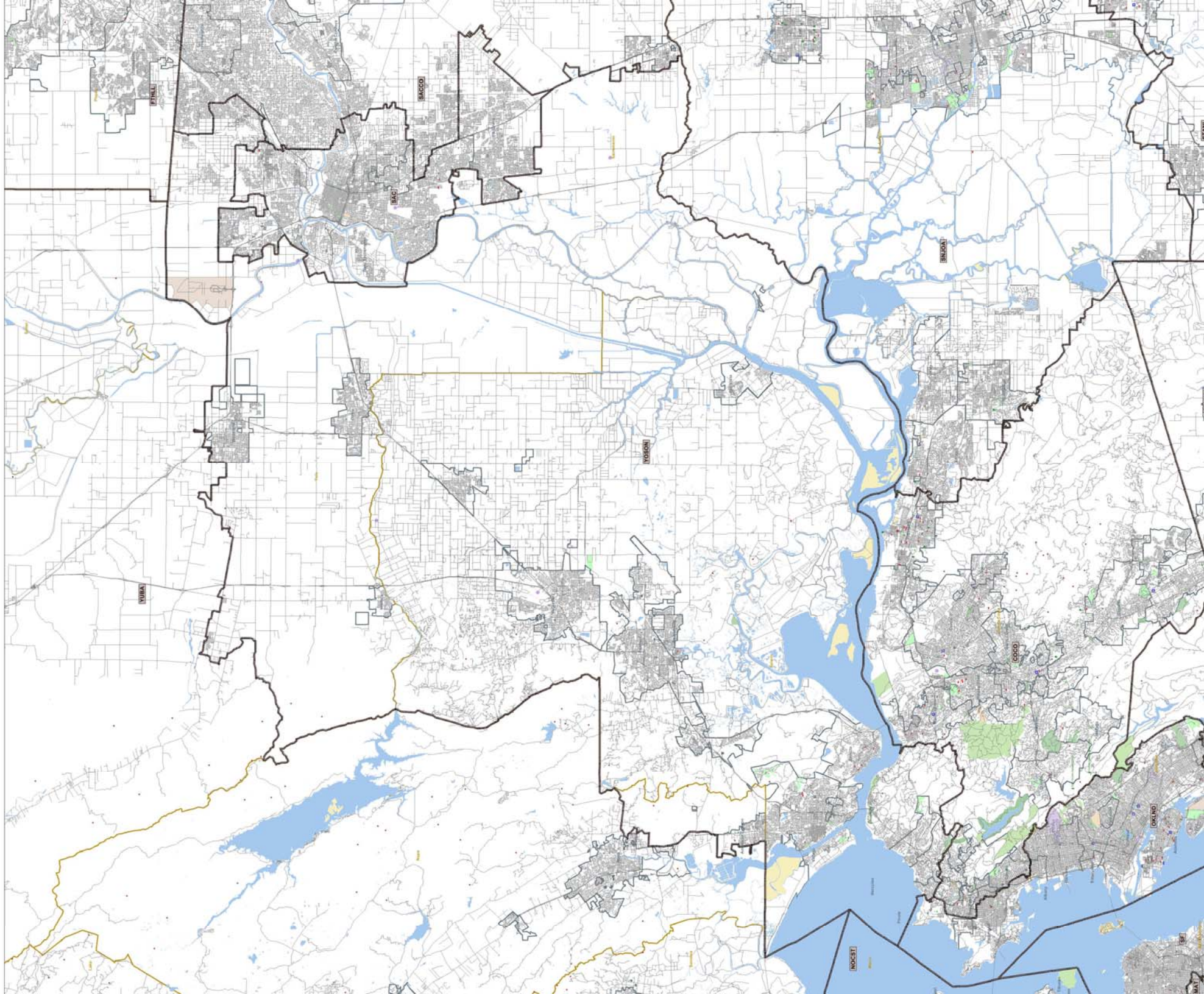



# Draft 1 WSAC District with Changes

