

Subject: Please respect the ties that bind our Armenian American community!

From: [REDACTED]

Date: Mon, 1 Aug 2011 22:39:40 -0400

To: [REDACTED]

Arman Ghazanchyan

[REDACTED]
Van Nuys, CA 91405-2565

August 1, 2011

2011 Redistricting Commis California
CA

Dear 2011 Redistricting Commis California:

Dear Members of the California Redistricting Commission and Staff:

Thank you for your time and dedication to helping draw the lines that help ensure the necessary and appropriate representation of all Californians for the next decade to come. I would like to take this opportunity to share with you some thoughts regarding the proposed districts as they relate to the Armenian American community.

Most maps drawn in the current draft respect the ties that bind the various neighborhoods and interests of the Armenian community, especially in southern California. For example, generally speaking the California State Assembly district covering the greater Glendale area ties together the communities of Burbank and Little Armenia in Hollywood.

The Congressional district covering the greater Glendale area also connects the main artery of the Armenian American communities from Burbank through Glendale to Little Armenia.

However, in terms of the greater Glendale area there are a couple areas of concern. Both Congressional and State Assembly district maps cut out a portion of Glendale, separating it from the rest of the community. Also, the California State Senate seat in the area creates a corridor between Burbank, Glendale, and Pasadena but completely cuts out the Little Armenia neighborhood in Hollywood.

In the San Fernando Valley, the proposed Congressional district generally connects the Armenian American communities of the west and south San Fernando Valley - who share multiple Armenian schools, churches, and youth as well as social service organizations specific to the San Fernando Valley.

However, it is unforutnate to note that this same community is completely fractured when it comes to the California State Assembly and State Senate districts.

The California State Senate district that binds the community of Montebello, Pico Rivera, and Whittier - which is served by a church, a school, and an Armenian Center - is unfortunately split in the State Assembly district (losing Whittier) and in the Congressional district

(losing parts of Montebello).

There are definitely positive aspects to the current draft maps, but we hope that the concerns outlined above can be satisfactorily addressed as the communities being split are bound on a number of levels including the residences of small business owners and their enterprises residing within these communities, schools and churches serving the communities, youth and scouting organizations operating within the communities, and centers and social service organizations tending to the needs of these communities.

Thank you for taking the time to consider my concerns.

Sincerely,

Arman Ghazanchyan

[REDACTED]

Subject: Please respect the ties that bind our Armenian American community!

From: [REDACTED]

Date: Mon, 1 Aug 2011 20:54:40 -0400

To: [REDACTED]

Joseph Kazazian

[REDACTED]
Glendale, CA 91206-1011

August 1, 2011

2011 Redistricting Commis California
CA

Dear 2011 Redistricting Commis California:

Dear Members of the California Redistricting Commission and Staff:

Thank you for your time and dedication to helping draw the lines that help ensure the necessary and appropriate representation of all Californians for the next decade to come. I would like to take this opportunity to share with you some thoughts regarding the proposed districts as they relate to the Armenian American community.

Most maps drawn in the current draft respect the ties that bind the various neighborhoods and interests of the Armenian community, especially in southern California. For example, generally speaking the California State Assembly district covering the greater Glendale area ties together the communities of Burbank and Little Armenia in Hollywood.

The Congressional district covering the greater Glendale area also connects the main artery of the Armenian American communities from Burbank through Glendale to Little Armenia.

However, in terms of the greater Glendale area there are a couple areas of concern. Both Congressional and State Assembly district maps cut out a portion of Glendale, separating it from the rest of the community. Also, the California State Senate seat in the area creates a corridor between Burbank, Glendale, and Pasadena but completely cuts out the Little Armenia neighborhood in Hollywood.

In the San Fernando Valley, the proposed Congressional district generally connects the Armenian American communities of the west and south San Fernando Valley - who share multiple Armenian schools, churches, and youth as well as social service organizations specific to the San Fernando Valley.

However, it is unforutnate to note that this same community is completely fractured when it comes to the California State Assembly and State Senate districts.

The California State Senate district that binds the community of Montebello, Pico Rivera, and Whittier - which is served by a church, a school, and an Armenian Center - is unfortunately split in the State Assembly district (losing Whittier) and in the Congressional district

(losing parts of Montebello).

There are definitely positive aspects to the current draft maps, but we hope that the concerns outlined above can be satisfactorily addressed as the communities being split are bound on a number of levels including the residences of small business owners and their enterprises residing within these communities, schools and churches serving the communities, youth and scouting organizations operating within the communities, and centers and social service organizations tending to the needs of these communities.

Thank you for taking the time to consider my concerns.

Sincerely,

Joseph Kazazian

Subject: Please respect the ties that bind our Armenian American community!

From: knet [REDACTED]

Date: Mon, 1 Aug 2011 23:04:39 -0400

To: [REDACTED]

Anet Sinanyan

[REDACTED]
Glendale, CA 91206-4475

August 1, 2011

2011 Redistricting Commis California
CA

Dear 2011 Redistricting Commis California:

Dear Members of the California Redistricting Commission and Staff:

Thank you for your time and dedication to helping draw the lines that help ensure the necessary and appropriate representation of all Californians for the next decade to come. I would like to take this opportunity to share with you some thoughts regarding the proposed districts as they relate to the Armenian American community.

Most maps drawn in the current draft respect the ties that bind the various neighborhoods and interests of the Armenian community, especially in southern California. For example, generally speaking the California State Assembly district covering the greater Glendale area ties together the communities of Burbank and Little Armenia in Hollywood.

The Congressional district covering the greater Glendale area also connects the main artery of the Armenian American communities from Burbank through Glendale to Little Armenia.

However, in terms of the greater Glendale area there are a couple areas of concern. Both Congressional and State Assembly district maps cut out a portion of Glendale, separating it from the rest of the community. Also, the California State Senate seat in the area creates a corridor between Burbank, Glendale, and Pasadena but completely cuts out the Little Armenia neighborhood in Hollywood.

In the San Fernando Valley, the proposed Congressional district generally connects the Armenian American communities of the west and south San Fernando Valley - who share multiple Armenian schools, churches, and youth as well as social service organizations specific to the San Fernando Valley.

However, it is unforutnate to note that this same community is completely fractured when it comes to the California State Assembly and State Senate districts.

The California State Senate district that binds the community of Montebello, Pico Rivera, and Whittier - which is served by a church, a school, and an Armenian Center - is unfortunately split in the State Assembly district (losing Whittier) and in the Congressional district

(losing parts of Montebello).

There are definitely positive aspects to the current draft maps, but we hope that the concerns outlined above can be satisfactorily addressed as the communities being split are bound on a number of levels including the residences of small business owners and their enterprises residing within these communities, schools and churches serving the communities, youth and scouting organizations operating within the communities, and centers and social service organizations tending to the needs of these communities.

Thank you for taking the time to consider my concerns.

Sincerely,

Anet Sinanyan

Subject: Please respect the ties that bind our Armenian American community!

From: [REDACTED]

Date: Mon, 1 Aug 2011 22:44:40 -0400

To: [REDACTED]

Kourken Partamian
[REDACTED]

Glendale, CA 91205-3286

August 1, 2011

2011 Redistricting Commis California
CA

Dear 2011 Redistricting Commis California:

Dear Members of the California Redistricting Commission and Staff:

Thank you for your time and dedication to helping draw the lines that help ensure the necessary and appropriate representation of all Californians for the next decade to come. I would like to take this opportunity to share with you some thoughts regarding the proposed districts as they relate to the Armenian American community.

Most maps drawn in the current draft respect the ties that bind the various neighborhoods and interests of the Armenian community, especially in southern California. For example, generally speaking the California State Assembly district covering the greater Glendale area ties together the communities of Burbank and Little Armenia in Hollywood.

The Congressional district covering the greater Glendale area also connects the main artery of the Armenian American communities from Burbank through Glendale to Little Armenia.

However, in terms of the greater Glendale area there are a couple areas of concern. Both Congressional and State Assembly district maps cut out a portion of Glendale, separating it from the rest of the community. Also, the California State Senate seat in the area creates a corridor between Burbank, Glendale, and Pasadena but completely cuts out the Little Armenia neighborhood in Hollywood.

In the San Fernando Valley, the proposed Congressional district generally connects the Armenian American communities of the west and south San Fernando Valley - who share multiple Armenian schools, churches, and youth as well as social service organizations specific to the San Fernando Valley.

However, it is unfortuntnate to note that this same community is completely fractured when it comes to the California State Assembly and State Senate districts.

The California State Senate district that binds the community of Montebello, Pico Rivera, and Whittier - which is served by a church, a school, and an Armenian Center - is unfortunately split in the State Assembly district (losing Whittier) and in the Congressional district

(losing parts of Montebello).

There are definitely positive aspects to the current draft maps, but we hope that the concerns outlined above can be satisfactorily addressed as the communities being split are bound on a number of levels including the residences of small business owners and their enterprises residing within these communities, schools and churches serving the communities, youth and scouting organizations operating within the communities, and centers and social service organizations tending to the needs of these communities.

Thank you for taking the time to consider my concerns.

Sincerely,

Kourken Partamian

Subject: Please respect the ties that bind our Armenian American community!

From: [REDACTED]

Date: Tue, 2 Aug 2011 01:59:40 -0400

To: [REDACTED]

Armen Sedrakian

[REDACTED]
Oakland, CA 94618-1504

August 2, 2011

2011 Redistricting Commis California
CA

Dear 2011 Redistricting Commis California:

Dear Members of the California Redistricting Commission and Staff:

Thank you for your time and dedication to helping draw the lines that help ensure the necessary and appropriate representation of all Californians for the next decade to come. I would like to take this opportunity to share with you some thoughts regarding the proposed districts as they relate to the Armenian American community.

Most maps drawn in the current draft respect the ties that bind the various neighborhoods and interests of the Armenian community, especially in southern California. For example, generally speaking the California State Assembly district covering the greater Glendale area ties together the communities of Burbank and Little Armenia in Hollywood.

The Congressional district covering the greater Glendale area also connects the main artery of the Armenian American communities from Burbank through Glendale to Little Armenia.

However, in terms of the greater Glendale area there are a couple areas of concern. Both Congressional and State Assembly district maps cut out a portion of Glendale, separating it from the rest of the community. Also, the California State Senate seat in the area creates a corridor between Burbank, Glendale, and Pasadena but completely cuts out the Little Armenia neighborhood in Hollywood.

In the San Fernando Valley, the proposed Congressional district generally connects the Armenian American communities of the west and south San Fernando Valley - who share multiple Armenian schools, churches, and youth as well as social service organizations specific to the San Fernando Valley.

However, it is unforutnate to note that this same community is completely fractured when it comes to the California State Assembly and State Senate districts.

The California State Senate district that binds the community of Montebello, Pico Rivera, and Whittier - which is served by a church, a school, and an Armenian Center - is unfortunately split in the State Assembly district (losing Whittier) and in the Congressional district

(losing parts of Montebello).

There are definitely positive aspects to the current draft maps, but we hope that the concerns outlined above can be satisfactorily addressed as the communities being split are bound on a number of levels including the residences of small business owners and their enterprises residing within these communities, schools and churches serving the communities, youth and scouting organizations operating within the communities, and centers and social service organizations tending to the needs of these communities.

Thank you for taking the time to consider my concerns.

Sincerely,

Armen Sedrakian

Subject: Please respect the ties that bind our Armenian American community!

From: [REDACTED]

Date: Tue, 2 Aug 2011 00:19:40 -0400

To: [REDACTED]

Sarkis Boyadjian

[REDACTED]
Pasadena, CA 91104-2729

August 2, 2011

2011 Redistricting Commis California
CA

Dear 2011 Redistricting Commis California:

Dear Members of the California Redistricting Commission and Staff:

Thank you for your time and dedication to helping draw the lines that help ensure the necessary and appropriate representation of all Californians for the next decade to come. I would like to take this opportunity to share with you some thoughts regarding the proposed districts as they relate to the Armenian American community.

Most maps drawn in the current draft respect the ties that bind the various neighborhoods and interests of the Armenian community, especially in southern California. For example, generally speaking the California State Assembly district covering the greater Glendale area ties together the communities of Burbank and Little Armenia in Hollywood.

The Congressional district covering the greater Glendale area also connects the main artery of the Armenian American communities from Burbank through Glendale to Little Armenia.

However, in terms of the greater Glendale area there are a couple areas of concern. Both Congressional and State Assembly district maps cut out a portion of Glendale, separating it from the rest of the community. Also, the California State Senate seat in the area creates a corridor between Burbank, Glendale, and Pasadena but completely cuts out the Little Armenia neighborhood in Hollywood.

In the San Fernando Valley, the proposed Congressional district generally connects the Armenian American communities of the west and south San Fernando Valley - who share multiple Armenian schools, churches, and youth as well as social service organizations specific to the San Fernando Valley.

However, it is unforutnate to note that this same community is completely fractured when it comes to the California State Assembly and State Senate districts.

The California State Senate district that binds the community of Montebello, Pico Rivera, and Whittier - which is served by a church, a school, and an Armenian Center - is unfortunately split in the State Assembly district (losing Whittier) and in the Congressional district

(losing parts of Montebello).

There are definitely positive aspects to the current draft maps, but we hope that the concerns outlined above can be satisfactorily addressed as the communities being split are bound on a number of levels including the residences of small business owners and their enterprises residing within these communities, schools and churches serving the communities, youth and scouting organizations operating within the communities, and centers and social service organizations tending to the needs of these communities.

Thank you for taking the time to consider my concerns.

Sincerely,

Sarkis Boyadjian

[REDACTED]

Subject: Public Comment: 4 - Los Angeles

From: brett spivey [REDACTED]

Date: Tue, 2 Aug 2011 01:03:32 +0000

To: [REDACTED]

From: brett spivey <[REDACTED]>

Subject: West Hollywood, Congress

Message Body:

West Hollywood has much more common needs with its current sister communities of Beverly Hills and Santa Monica than we do with the proposed new northern borders with Burbank and Sun Valley.

In fact, between Mount Washington, Burbank, West Hollywood, Sun Valley, and upwards to the county line - you couldn't have picked a group of more-difficult-to-reach communities from each other - every single one requires traversing both mountains and freeways - you are making a single representative for any of these regions virtually impossible.

I humbly request that proposed District 28 NOT INCLUDE West Hollywood. Besides, we are VERY HAPPY with our current representative of Henry Waxman, whom reaches out to his constituents about their needs.

--

This mail is sent via contact form on Citizens Redistricting Commission

Subject: Public Comment: 4 - Los Angeles

From: Carolyn Diemer <[REDACTED]>

Date: Mon, 1 Aug 2011 17:19:21 +0000

To: [REDACTED]

From: Carolyn Diemer <[REDACTED]>

Subject: Malibu

Message Body:

Malibu shares many common interests in education, natural resources and public safety with other coastal and mountain areas including Santa Monica and Oxnard. To divide us threatens our ability to respond to the needs of our citizens in so many areas of our lives.

--

This mail is sent via contact form on Citizens Redistricting Commission

Subject: Public Comment: 4 - Los Angeles

From: "D.C.Claflin" <[REDACTED]>

Date: Mon, 1 Aug 2011 17:38:10 +0000

To: [REDACTED]

From: D.C.Claflin <[REDACTED]>

Subject: El Segundo 90245

Message Body:

keep El Segundo with the beach cites district

--

This mail is sent via contact form on Citizens Redistricting Commission

Subject: Public Comment: 4 - Los Angeles

From: James Loewen <[REDACTED]>

Date: Mon, 1 Aug 2011 15:59:28 +0000

To: [REDACTED]

From: James Loewen <[REDACTED]>

Subject: Can't get the map to work

Message Body:

Hi. I can't get your map to work (this one --
<http://swdb.berkeley.edu/gis/gis2011/>)

What I see is just a map, with no district lines. What's the point? James

--

This mail is sent via contact form on Citizens Redistricting Commission

RECEIVED

AUG 01 2011

region 4: Los Angeles

Per _____

Jean Good Lietzau
City of La Habra Heights
Former Mayor and Council Member

La Habra Heights, Ca 90631

Sent Via Email (votersfirstact@crc.ca.gov) and US Mail
California Redistricting Commission
901 "P" Street, Suite 154A
Sacramento, CA 95814

Re: La Habra Heights July 19th Visualization

Dear Members of the Committee:

I strongly encourage you to stick with what you had put together in the first draft maps. I was stunned to see La Habra Heights stuck in with Orange County in the latest Congressional District maps.

Assembly District: It is good that you have put some of the La Habra Heights/Whittier/Puente Hills together as a community of interest regarding the Wildlife corridor. I don't believe that La Puente and South El Monte have anything in common with the hills or Southeast L.A. County/Northwest Orange County.\

Senate District: Nice job in capturing much of the Southeast L. A. County community of interest. Here I would exclude Buena Park.

Congressional District: I don't understand why you have excluded La Habra Heights and Hacienda Heights from the communities in the Southeast District of L.A. County. La Habra Heights has always had high community interest with Whittier to our west and the communities in L. A. County. We would like the Congressional District recast, including La Habra Heights with Whittier, Cerritos and Downey.

Thank you for the opportunity to share my views on this important subject. We must stay in our community of interest, and Orange County is not where our destiny should be as a Congressional District.

Sincerely,



Jean Good Lietzau
La Habra Heights
Former Mayor, 4 times
Council Member 12 years

Subject: ARCADIA – Redistrict into LASGF

From: PA2k <[REDACTED]>

Date: Mon, 1 Aug 2011 11:00:11 -0700

To: Supervisor Mike Antonovich [REDACTED]

CC: [REDACTED]

August 1, 2011

**Michael D. Antonovich
Los Angeles County Supervisor
Via e-mail:**

Re: ARCADIA – Redistrict into LASGF (Assembly/State/Congressional)

Dear Supervisor Antonovich:

Please read my attached letter concerning the apparent illegal "packing" of Arcadia into the redistricting of uncommon legislative lines and non-contiguous populations.

Arcadia has been gerrymandered out of its 'Communities of Interest' from the northern Foothill Mountain area (LASGF) without recourse. The California Citizens Redistricting Commission (CCRC) has virtually disenfranchised our voting power by creating race-based districts. This challenges the state constitution and is wrong.

Have attached mapping derivatives, appeals, and alternatives to challenge the CCRC's final decision prior to their August 15th deadline.

Please file an appeal with the CCRC to redraw Arcadia's lines within the LASGF district and swap with San Dimas & Upland. Would appreciate your feedback. Thank you.

R.W. Thee

**[REDACTED]
Arcadia, CA 91007-6103**

APPEAL LTR Final 8-1-11.doc

—ARCC LTR to CCRC 7-20-11.pdf—

ARCC LTR to CCRC 7-20-11.pdf



City of Arcadia

Office of the City Council

Gary A. Kovacic
Mayor

Robert C. Harbicht
Mayor Pro tempore

Peter M. Amundson
Council Member

Roger Chandler
Council Member

Mickey Segal
Council Member

July 20, 2011

California Citizens Redistricting Commission
901 P Street, Suite 154-A
Sacramento, CA 95814

Dear Commission Members:

On behalf of the City of Arcadia, we are writing to express our opposition to any redistricting that would separate Arcadia from its neighboring foothill communities in the San Gabriel Valley.

One of the criteria that must be taken into consideration when drawing the new boundaries is that districts must represent, respect and minimize the division of "communities of interest." Separating Arcadia from other foothill communities and placing it with cities further south, west and east with which Arcadia has significantly less in common shows clear disregard for this requirement of the Voters First Act. For example:

- Arcadia shares critical transportation interests with other foothill communities through the construction of the Gold Line Foothill Extension, the operation of the 210 Freeway, and heavily-traveled east-west thoroughfares.
- Arcadia has shared arrangements and agreements with other foothill communities for important public services such as law enforcement, fire protection, water and health care.
- Our connection and similarities with foothill communities extends to educational and employment opportunities, media and communication resources, environmental matters, economic development issues, recreation and cultural activities, and demographics.

It is critical that the unity and strength of the San Gabriel Valley foothill communities – Arcadia included - be preserved. We are a group of involved, connected and collaborative "communities of interest" and to separate our city from those with which we have the most in common is divisive and, frankly, wrong.

Respectfully submitted,

Gary A. Kovacic
Mayor

Robert C. Harbicht
Mayor Pro Tem

Peter M. Amundson
Council Member



Roger Chandler
Council Member

Mickey Segal
Council Member

Assembly

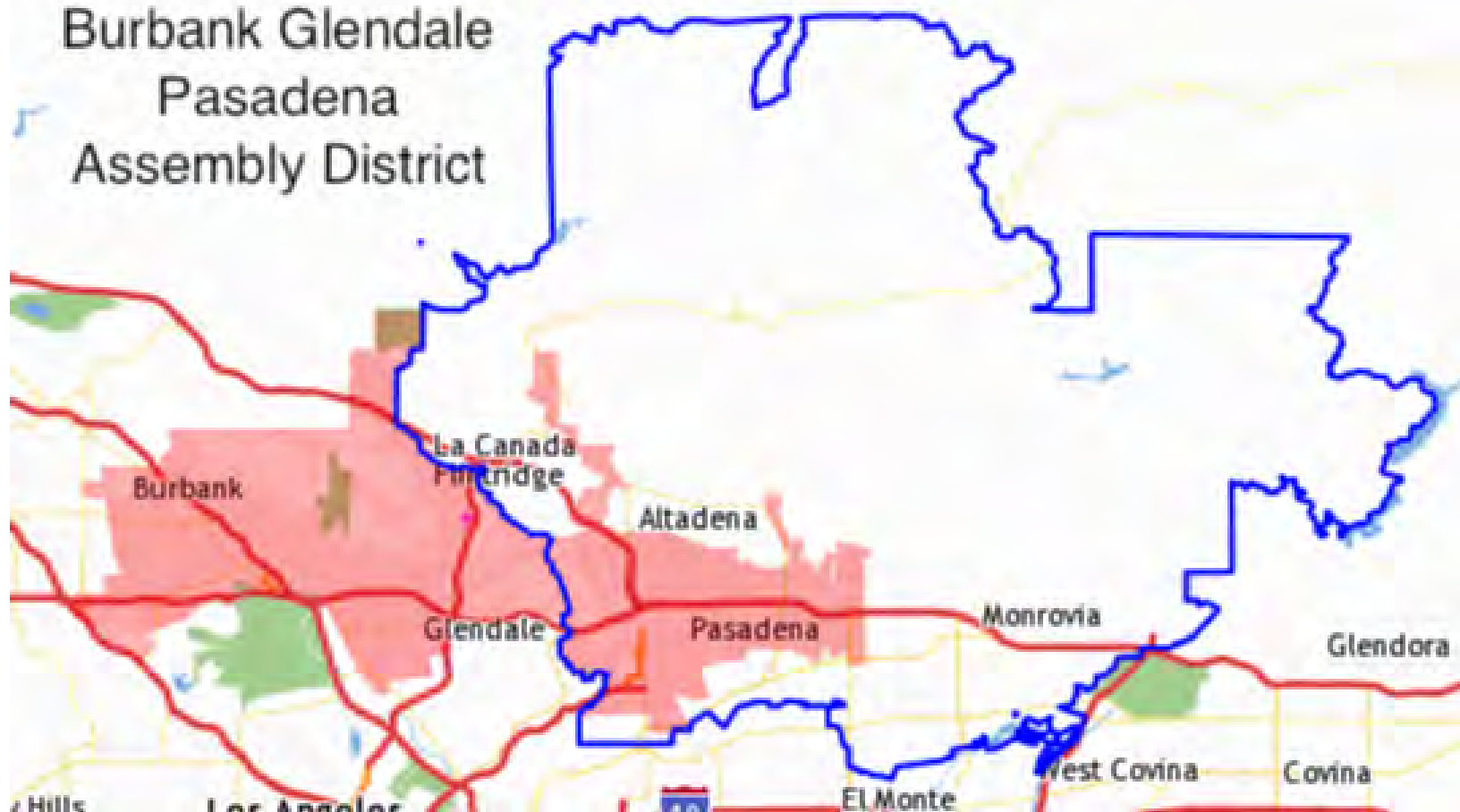

Burbank Glendale
Pasadena
Assembly District



Population

Total Population: 465,704

Universe: Total Population
Datasource: U.S. Census Bureau Decennial Census
Data Year: 2010
Data Level: Census Block

Citizen Voting Age Population

19.13% Hispanic or Latino

12.14% Asian

0.52% American Indian/Alaska Native

6.09% Black or African American

0.16% Native Hawaiian/Pacific Islander Alone

61.71% White Alone

0.25% Two or More Races

Universe: Citizen Population 18 Years of Age or Older
Datasource: Statewide Database at the University of California Berkeley
Data Year: 2010
Data Level: Census Block

Ethnicity / Race

24.01% Hispanic or Latino

53.57% White alone

4.30% Black or African American alone

14.65% Asian

0.39% Some Other Race

3.08% Two or More Races

Universe: Total Population
Datasource: U.S. Census Bureau Decennial Census
Data Year: 2010
Data Level: Census Block

Original District = Blue line

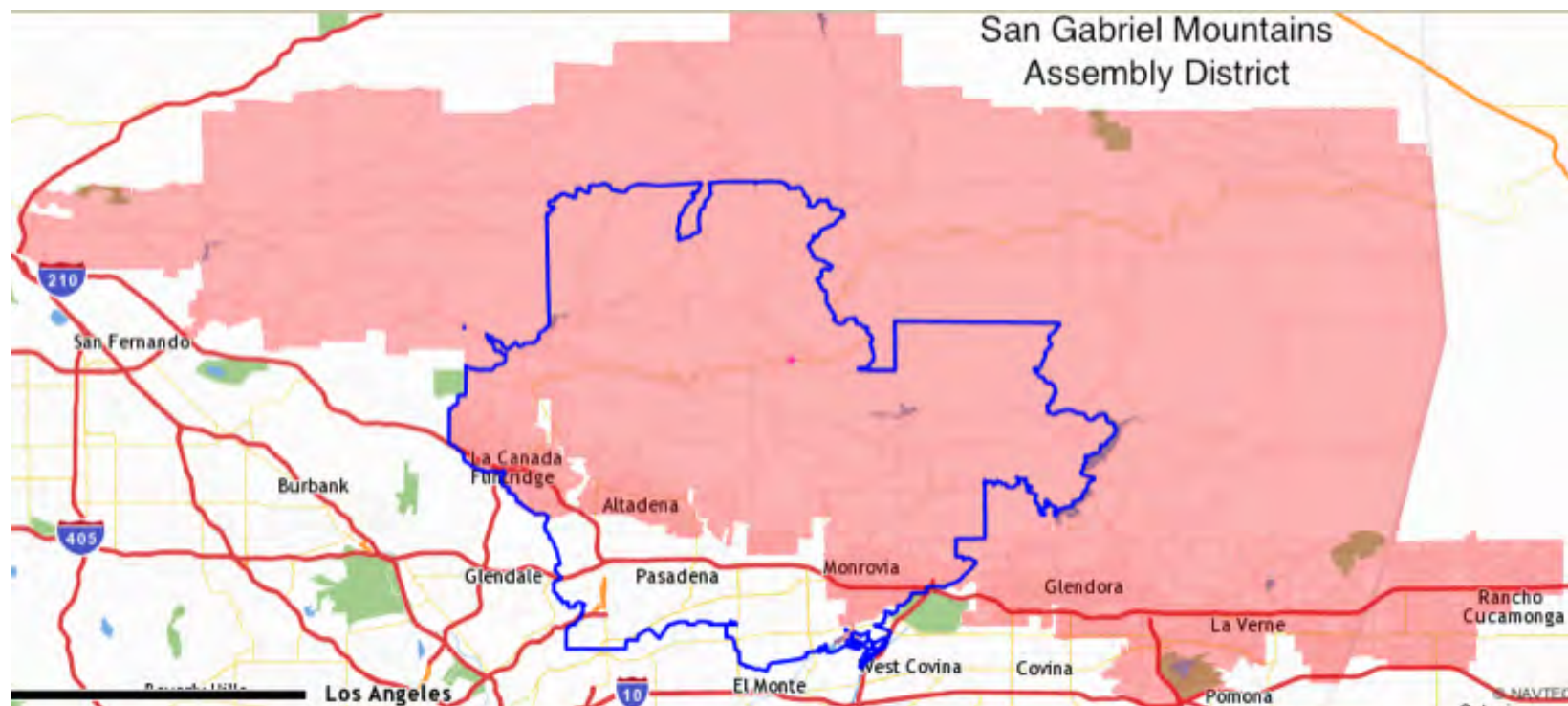

Population

Total Population: 465,804

Universe: Total Population
Datasource: U.S. Census Bureau Decennial Census
Data Year: 2010
Data Level: Census Block

Citizen Voting Age Population

25.29% Hispanic or Latino

8.74% Asian

0.67% American Indian/Alaska Native

7.00% Black or African American

0.18% Native Hawaiian/Pacific Islander Alone

57.85% White Alone

0.27% Two or More Races

Universe: Citizen Population 18 Years of Age or Older
Datasource: Statewide Database at the University of California Berkeley
Data Year: 2010
Data Level: Census Block

Ethnicity / Race

33.23% Hispanic or Latino

47.62% White alone

5.82% Black or African American alone

10.36% Asian

0.45% Some Other Race

2.53% Two or More Races

Universe: Total Population
Datasource: U.S. Census Bureau Decennial Census
Data Year: 2010
Data Level: Census Block

Original District = Blue line

Arcadia, San Marino,
Monterey Park, Temple
City Assembly District

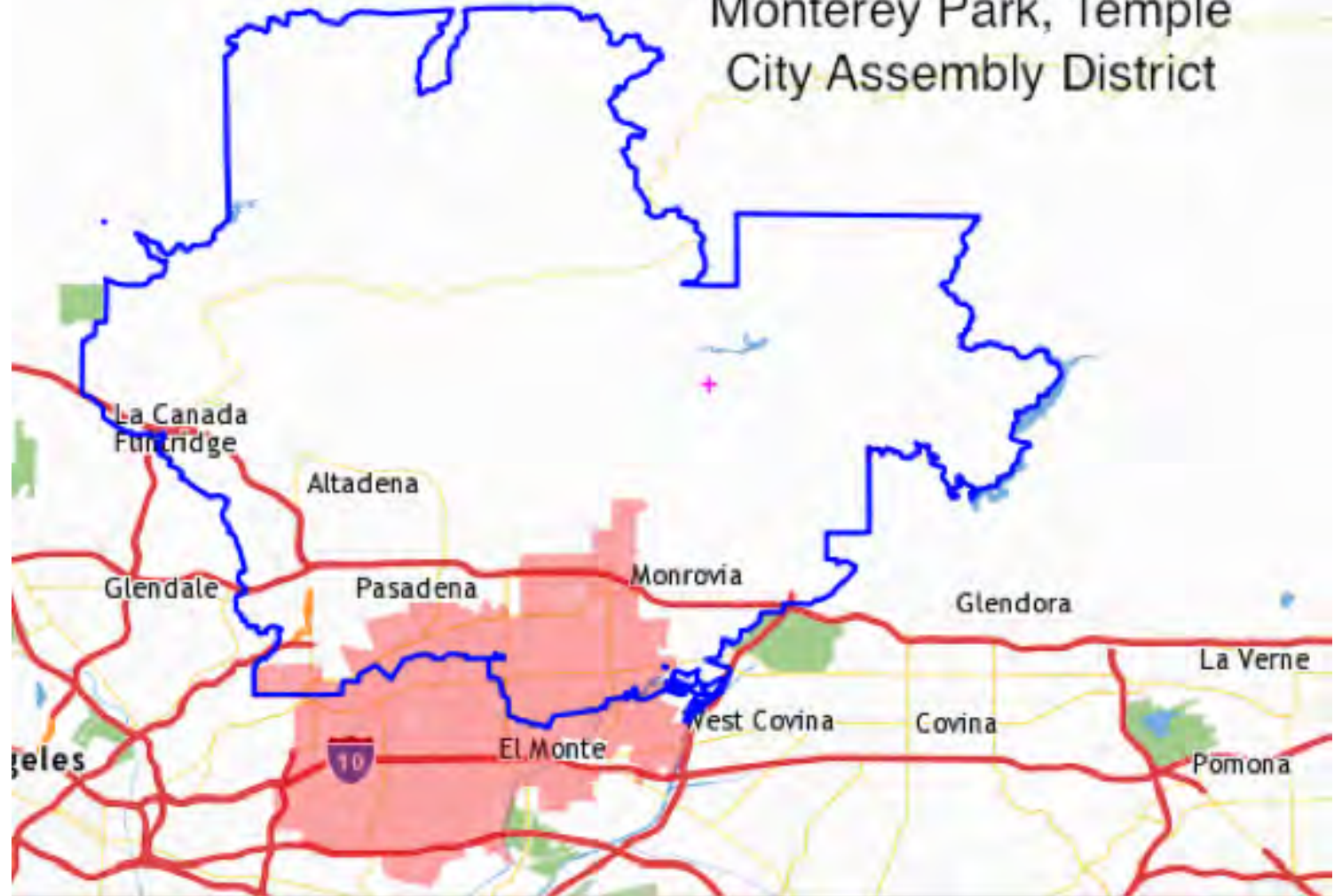

Population

Total Population: 465,988

Universe: Total Population
Datasource: U.S. Census Bureau Decennial Census
Data Year: 2010
Data Level: Census Block

Citizen Voting Age Population

26.98% Hispanic or Latino

49.05% Asian

0.69% American Indian/Alaska Native

1.01% Black or African American

0.25% Native Hawaiian/Pacific Islander Alone

20.90% White Alone

0.21% Two or More Races

Universe: Citizen Population 18 Years of Age or Older
Datasource: Statewide Database at the University of California Berkeley
Data Year: 2010
Data Level: Census Block

Ethnicity / Race

31.36% Hispanic or Latino

13.23% White alone

0.83% Black or African American alone

52.98% Asian

0.23% Some Other Race

1.36% Two or More Races

Universe: Total Population
Datasource: U.S. Census Bureau Decennial Census
Data Year: 2010
Data Level: Census Block

Original District = Blue line

Assembly District
proposed revision
June 13, 2011

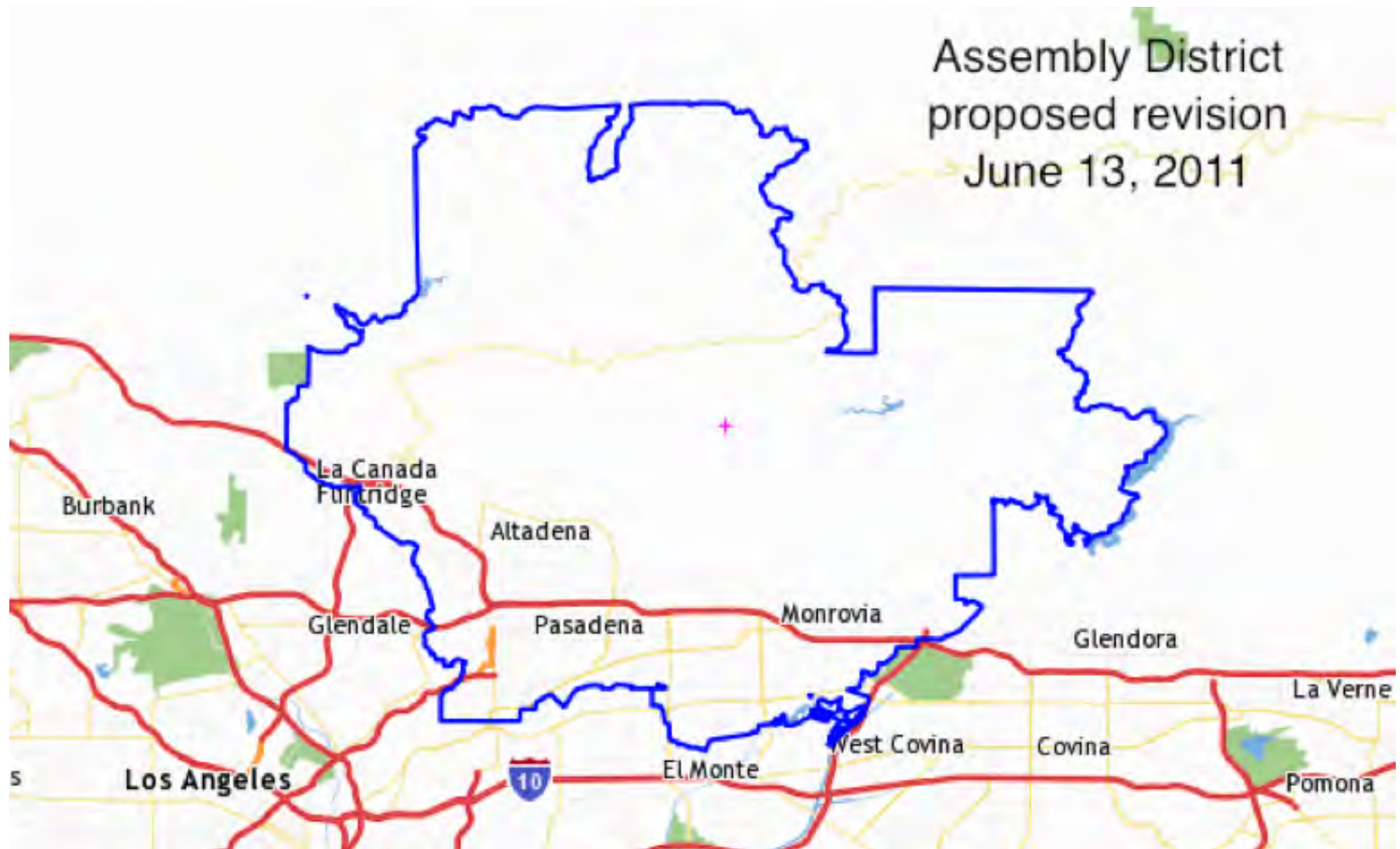

Population

Total Population: 462,004

Universe: Total Population
Datasource: U.S. Census Bureau Decennial Census
Data Year: 2010
Data Level: Census Block

Total Population	462,004
-------------------------	---------

Citizen Voting Age Population

20.32% Hispanic or Latino

21.45% Asian

0.70% American Indian/Alaska Native

8.90% Black or African American

0.21% Native Hawaiian/Pacific Islander Alone

48.19% White Alone

0.22% Two or More Races

Universe: Citizen Population 18 Years of Age or Older
Datasource: Statewide Database at the University of California Berkeley
Data Year: 2010
Data Level: Census Block

Ethnicity / Race

25.06% Hispanic or Latino

37.82% White alone

6.67% Black or African American alone

26.42% Asian

0.41% Some Other Race

2.61% Two or More Races

Universe: Total Population
Datasource: U.S. Census Bureau Decennial Census
Data Year: 2010
Data Level: Census Block

ssible for the people who live in this area).

State Senate

State Senate District Arcadia to Downey

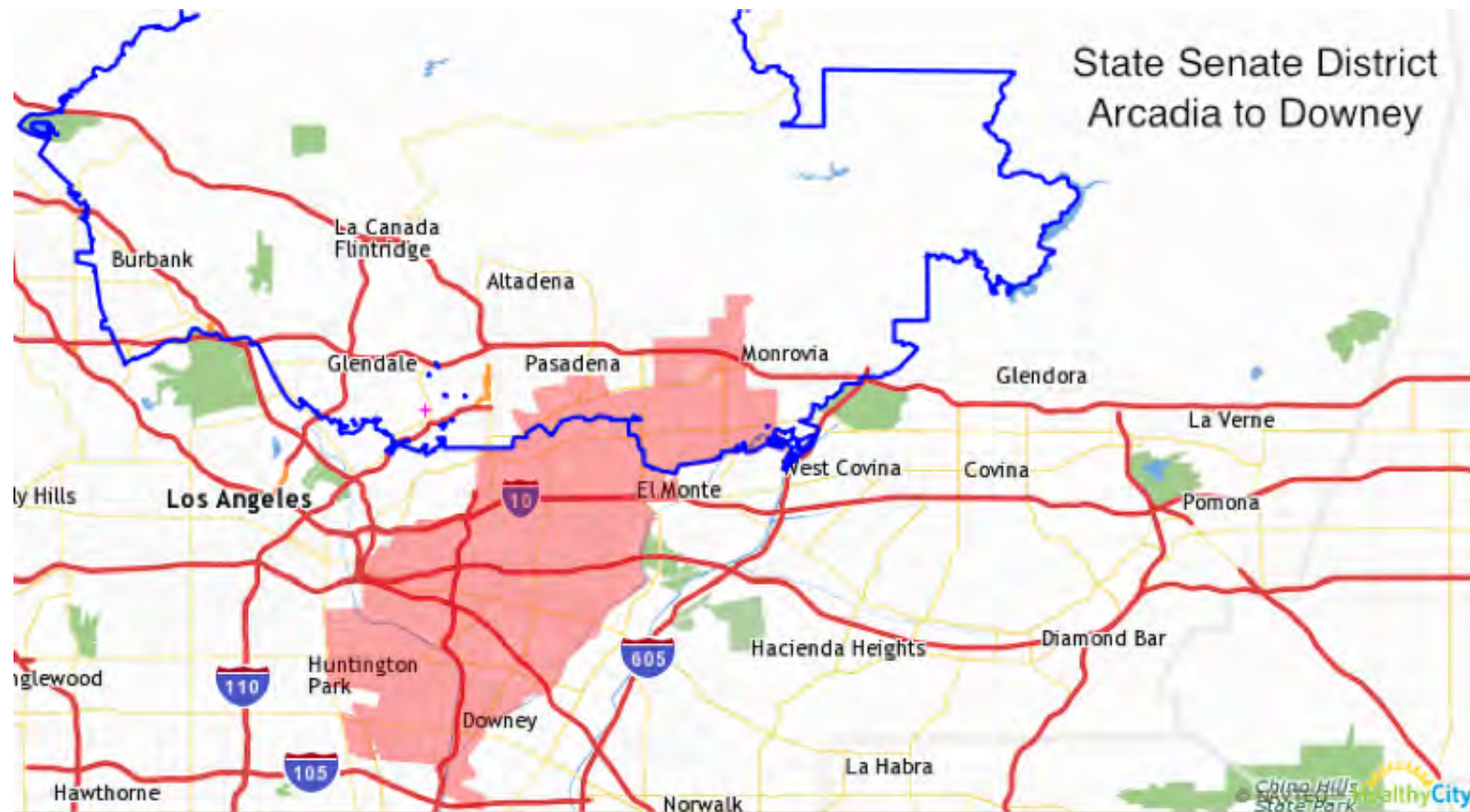

Population

Total Population: 931,094

Universe: Total Population
Datasource: U.S. Census Bureau Decennial Census
Data Year: 2010
Data Level: Census Block

Citizen Voting Age Population

54.32% Hispanic or Latino

28.97% Asian

0.61% American Indian/Alaska Native

0.91% Black or African American

0.21% Native Hawaiian/Pacific Islander Alone

14.84% White Alone

0.14% Two or More Races

Universe: Citizen Population 18 Years of Age or Older
Datasource: Statewide Database at the University of California Berkeley
Data Year: 2010
Data Level: Census Block

Ethnicity / Race

66.22% Hispanic or Latino

7.57% White alone

0.61% Black or African American alone

24.61% Asian

0.26% Some Other Race

0.72% Two or More Races

Universe: Total Population
Datasource: U.S. Census Bureau Decennial Census
Data Year: 2010
Data Level: Census Block

Original District = Blue line



Population

Total Population: 929,398

Universe: Total Population
Datasource: U.S. Census Bureau Decennial Census
Data Year: 2010
Data Level: Census Block

Citizen Voting Age Population

22.36% Hispanic or Latino

10.76% Asian

0.59% American Indian/Alaska Native

6.51% Black or African American

0.17% Native Hawaiian/Pacific Islander Alone

59.36% White Alone

0.25% Two or More Races

Universe: Citizen Population 18 Years of Age or Older
Datasource: Statewide Database at the University of California Berkeley
Data Year: 2010
Data Level: Census Block

Ethnicity / Race

28.65% Hispanic or Latino

50.18% White alone

5.02% Black or African American alone

12.93% Asian

0.42% Some Other Race

2.81% Two or More Races

Universe: Total Population
Datasource: U.S. Census Bureau Decennial Census
Data Year: 2010
Data Level: Census Block

Original District = Blue line

State Senate Map
proposed revision
June 13, 2011

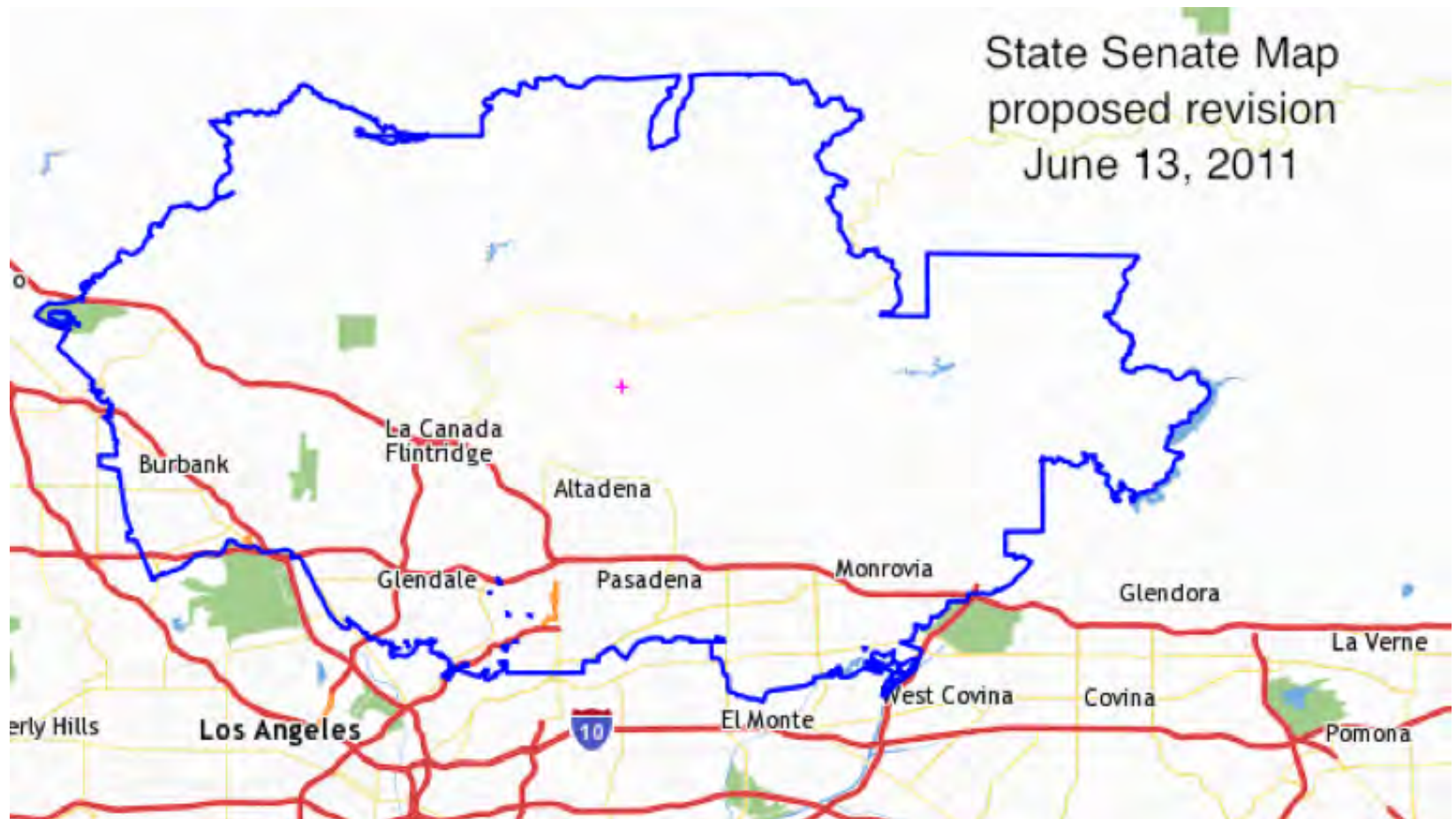

Population

Total Population: 932,167
0.09% variance from ideal population



Universe: Total Population
Datasource: U.S. Census Bureau Decennial Census
Data Year: 2010
Data Level: Census Block

Citizen Voting Age Population

22.10% Hispanic or Latino
17.22% Asian
0.61% American Indian/Alaska Native
5.96% Black or African American
0.18% Native Hawaiian/Pacific Islander Alone
53.72% White Alone
0.22% Two or More Races

Universe: Citizen Population 18 Years of Age or Older
Datasource: Statewide Database at the University of California Berkeley
Data Year: 2010
Data Level: Census Block

Ethnicity / Race

28.36% Hispanic or Latino
44.09% White alone
4.18% Black or African American alone
20.27% Asian
0.40% Some Other Race
2.70% Two or More Races

Universe: Total Population
Datasource: U.S. Census Bureau Decennial Census
Data Year: 2010
Data Level: Census Block

Original District = Blue line

Congressional

Congressional District southern Pasadena to Diamond Bar

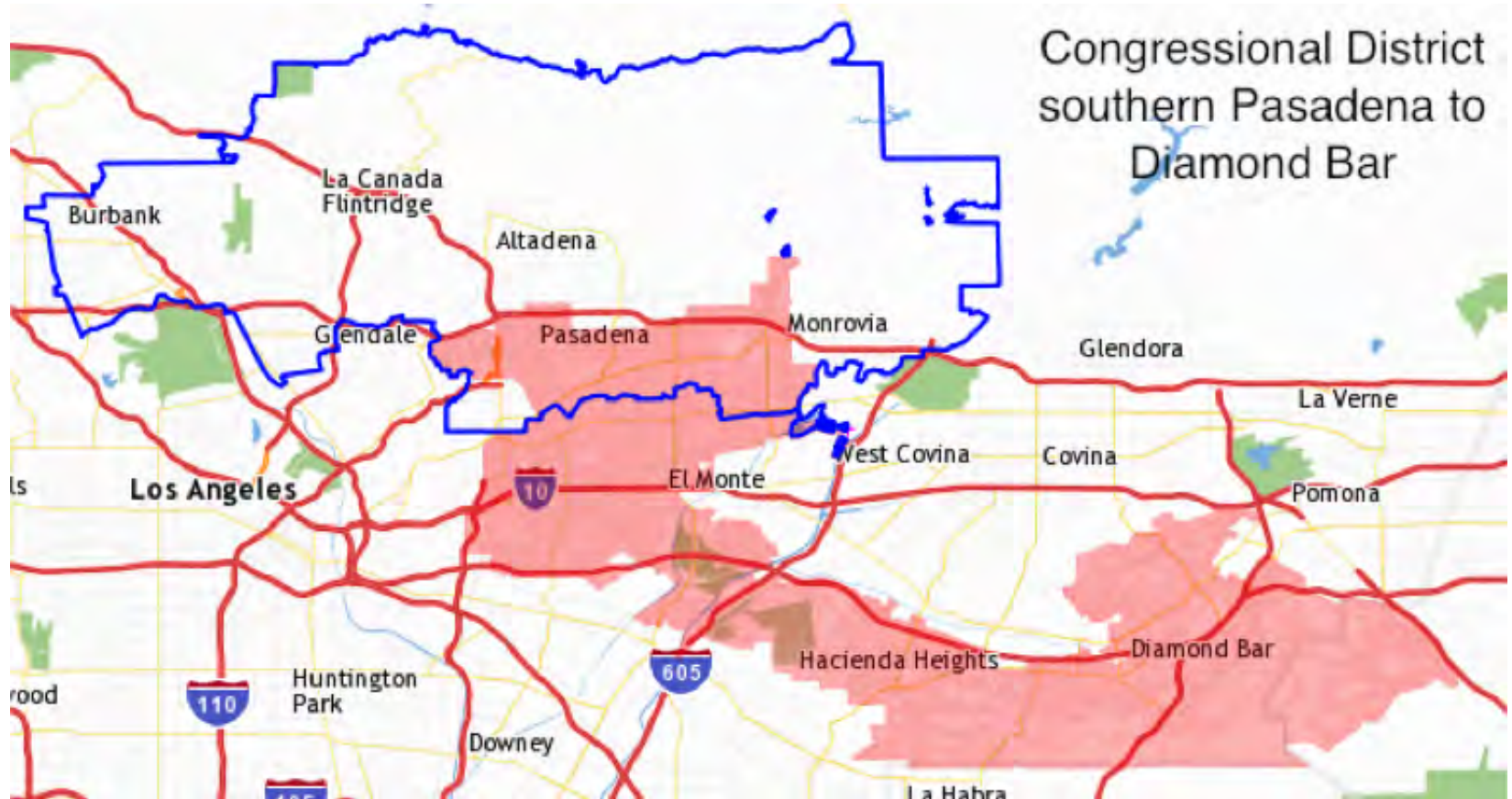

Population

Total Population: 702,905

Universe: Total Population
Datasource: U.S. Census Bureau Decennial Census
Data Year: 2010
Data Level: Census Block

Citizen Voting Age Population

25.98% Hispanic or Latino

43.58% Asian

0.75% American Indian/Alaska Native

2.34% Black or African American

0.26% Native Hawaiian/Pacific Islander Alone

26.86% White Alone

0.23% Two or More Races

Universe: Citizen Population 18 Years of Age or Older
Datasource: Statewide Database at the University of California Berkeley
Data Year: 2010
Data Level: Census Block

Ethnicity / Race

29.28% Hispanic or Latino

17.89% White alone

1.85% Black or African American alone

49.02% Asian

0.26% Some Other Race

1.70% Two or More Races

Universe: Total Population
Datasource: U.S. Census Bureau Decennial Census
Data Year: 2010
Data Level: Census Block

Original District = Blue line

San Gabriel Mountains Congressional District

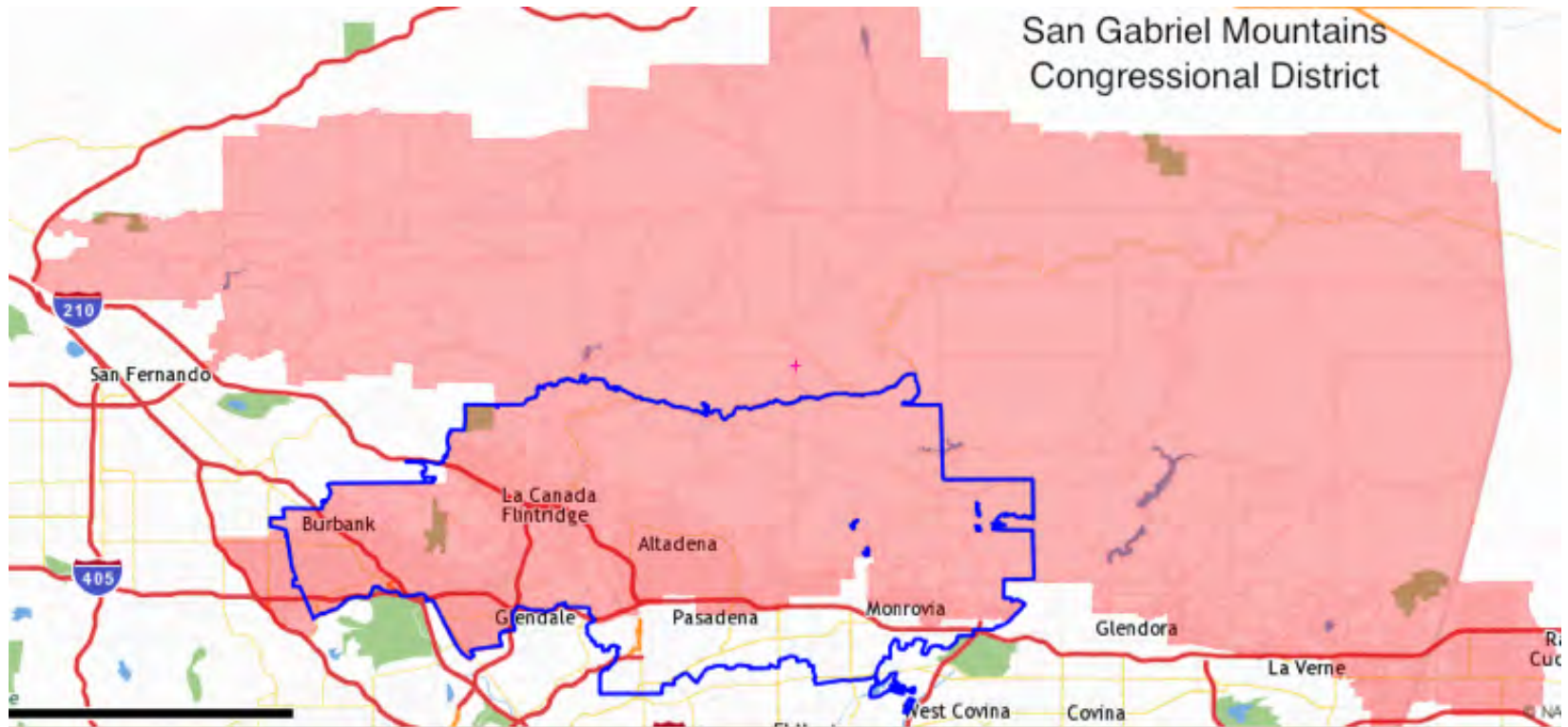

Population

Total Population: 702,905

Universe: Total Population
Datasource: U.S. Census Bureau Decennial Census
Data Year: 2010
Data Level: Census Block

Citizen Voting Age Population

20.52% Hispanic or Latino

10.28% Asian

0.57% American Indian/Alaska Native

6.96% Black or African American

0.14% Native Hawaiian/Pacific Islander Alone

61.29% White Alone

0.25% Two or More Races

Universe: Citizen Population 18 Years of Age or Older
Datasource: Statewide Database at the University of California Berkeley
Data Year: 2010
Data Level: Census Block

Ethnicity / Race

26.83% Hispanic or Latino

52.48% White alone

5.37% Black or African American alone

11.99% Asian

0.43% Some Other Race

2.90% Two or More Races

Universe: Total Population
Datasource: U.S. Census Bureau Decennial Census
Data Year: 2010
Data Level: Census Block

Original District = Blue line



Population

Total Population: 703,533

Universe: Total Population
Datasource: U.S. Census Bureau Decennial Census
Data Year: 2010
Data Level: Census Block

Total Population

703,533

Citizen Voting Age Population

18.76% Hispanic or Latino

16.23% Asian

0.52% American Indian/Alaska Native

6.84% Black or African American

0.19% Native Hawaiian/Pacific Islander Alone

57.24% White Alone

0.23% Two or More Races

Universe: Citizen Population 18 Years of Age or Older
Datasource: Statewide Database at the University of California Berkeley
Data Year: 2010
Data Level: Census Block

Ethnicity / Race

23.35% Hispanic or Latino

48.38% White alone

4.92% Black or African American alone

20.03% Asian

0.40% Some Other Race

2.92% Two or More Races

Universe: Total Population
Datasource: U.S. Census Bureau Decennial Census
Data Year: 2010
Data Level: Census Block

ARCADIA ASSEMBLY FINAL DRAFT – CCRC / Q2 2011–07–27 @ 11:30PM

(West San Gabriel District: Monterey Park / Alhambra / south of 60 Pomona Freeway – top of Montebello & East L.A.–
NO Foothill “Communities of Interest”)

RedrawCA.org 07/27/2011 CRC Final Draft ASSEMBLY 49:

Citizen Voting Age / Race: Latino 27.78% / 32.47% – Asian 50.09% / 52.73% – White Alone 20.00% / 12.50%

[http://www.healthycity.org/c/redistrict_view/geo/assembly_crc_20110728/zt/49/tut_hide/1/yk/20110731155650778#/geo/assembly_crc_20110728/zt/49/zt/8/x/-](http://www.healthycity.org/c/redistrict_view/geo/assembly_crc_20110728/zt/49/tut_hide/1/yk/20110731155650778#/geo/assembly_crc_20110728/zt/49/zt/8/x/-118.05887594531244/y/34.120947216796914/x_ori/-118.0808945/y_ori/34.1000925/msw/876/msh/400/cm/e/cat/|||||/so/dist/so_dir/asc/rpp/20/page/0/t1il/t1i/0/t2il/t2i/0/t3il/t3i/0/sprtind/[[2957,45,46],[17002,45,46]]/sprtgeo/state/sprztz/6/ind1rm/ind2rm/res/rem/reg/rez/rezp/0/gmid/0/gmcd/gmarea/gmareap/0/op/assembly_crc_20110728/yk/20110731155932916)

[118.05887594531244/y/34.120947216796914/x_ori/-](http://www.healthycity.org/c/redistrict_view/geo/assembly_crc_20110728/zt/49/tut_hide/1/yk/20110731155650778#/geo/assembly_crc_20110728/zt/49/zt/8/x/-118.05887594531244/y/34.120947216796914/x_ori/-118.0808945/y_ori/34.1000925/msw/876/msh/400/cm/e/cat/|||||/so/dist/so_dir/asc/rpp/20/page/0/t1il/t1i/0/t2il/t2i/0/t3il/t3i/0/sprtind/[[2957,45,46],[17002,45,46]]/sprtgeo/state/sprztz/6/ind1rm/ind2rm/res/rem/reg/rez/rezp/0/gmid/0/gmcd/gmarea/gmareap/0/op/assembly_crc_20110728/yk/20110731155932916)

[118.0808945/y_ori/34.1000925/msw/876/msh/400/cm/e/cat/|||||/so/dist/so_dir/asc/rpp/20/page/0/t1il/t1i/0/t2il/t2i/0/t3il/t3i/0/sprtind/\[\[2957,45,46\],\[17002,45,46\]\]/sprtgeo/state/sprztz/6/ind1rm/ind2rm/res/rem/reg/rez/rezp/0/gmid/0/gmcd/gmarea/gmareap/0/op/assembly_crc_20110728/yk/20110731155932916](http://www.healthycity.org/c/redistrict_view/geo/assembly_crc_20110728/zt/49/tut_hide/1/yk/20110731155650778#/geo/assembly_crc_20110728/zt/49/zt/8/x/-118.05887594531244/y/34.120947216796914/x_ori/-118.0808945/y_ori/34.1000925/msw/876/msh/400/cm/e/cat/|||||/so/dist/so_dir/asc/rpp/20/page/0/t1il/t1i/0/t2il/t2i/0/t3il/t3i/0/sprtind/[[2957,45,46],[17002,45,46]]/sprtgeo/state/sprztz/6/ind1rm/ind2rm/res/rem/reg/rez/rezp/0/gmid/0/gmcd/gmarea/gmareap/0/op/assembly_crc_20110728/yk/20110731155932916)

ARCADIA Congressional Final Draft – CCRC/Q2 2011–07–27 @ 11:30PM

(West San Gabriel District: Monterey Park / Alhambra / south of 60 Pomona Freeway – top of Montebello next to East L.A.)

RedrawCA.org 07/27/2011 CRC Final Draft CONGRESSIONAL 27:

Citizen Voting Age / Race: Latino: 22.74% / 26.88% – Asian: 31.57% / 36.95% – White Alone: 38.59% / 29.22%

[http://www.healthycity.org/c/redistrict_view/geo/congress_crc_20110728/zt/27/tut_hide/1/yk/20110731161500768#/geo/congress_crc_20110728/zt/27/zl/12/x/-117.9290445/y/34.26312/x_ori/-117.9290445/y_ori/34.26312/msw/876/msh/400/cm/e/cat/||||/so/dist/so_dir/asc/rpp/20/page/0/t1il/t1i/0/t2il/t2i/0/t3il/t3i/0/sprtind/\[\[2957,45,46\],\[17002,45,46\]\]/spgeo/state/sprtzt/06/ind1rm/ind2rm/res/rem/reg/rez/rezp/0/gmid/0/gmcd/gmarea/gmareap/0/op/assembly_crc_20110728/yk/20110731161526975](http://www.healthycity.org/c/redistrict_view/geo/congress_crc_20110728/zt/27/tut_hide/1/yk/20110731161500768#/geo/congress_crc_20110728/zt/27/zl/12/x/-117.9290445/y/34.26312/x_ori/-117.9290445/y_ori/34.26312/msw/876/msh/400/cm/e/cat/||||/so/dist/so_dir/asc/rpp/20/page/0/t1il/t1i/0/t2il/t2i/0/t3il/t3i/0/sprtind/[[2957,45,46],[17002,45,46]]/spgeo/state/sprtzt/06/ind1rm/ind2rm/res/rem/reg/rez/rezp/0/gmid/0/gmcd/gmarea/gmareap/0/op/assembly_crc_20110728/yk/20110731161526975)

ARCADIA SENATE FINAL DRAFT – CCRC/Q2 2011-07-28 @ 11:30am

(West Covina District: Monterey Park / Alhambra / South El Monte / Baldwin Park / La Puente – NO “Communities of Interest” – Gerrymandered between Sierra Madre & Monrovia)

RedrawCA.org 07/28/2011 CRC Final Draft SENATE 22:

Citizen Voting Age / Race: Latino 44.13% / 53.44% – Asian 31.67% / 31.56% – White Alone 21.17% / 12.16%

[http://www.healthycity.org/c/redistrict_view/geo/senate_crc_20110728/zt/22/tut_hide/1/yk/20110731153110711#/geo/senate_crc_20110728/zt/22/zt/11/x/-118.003608/y/34.0844125/x_ori/-118.003608/y_ori/34.0844125/msw/876/msh/400/cm/e/cat/||||/so/dist/so_dir/asc/rpp/20/page/0/t1il/t1i/0/t2il/t2i/0/t3il/t3i/0/sprtind/\[\[2957,45,46\],\[17002,45,46\]\]/srtgeo/state/sprtzt/06/ind1rm/ind2rm/res/rem/reg/rez/rezp/0/gmid/0/gmcd/gmarea/gmareap/0/op/yk/20110731153408479](http://www.healthycity.org/c/redistrict_view/geo/senate_crc_20110728/zt/22/tut_hide/1/yk/20110731153110711#/geo/senate_crc_20110728/zt/22/zt/11/x/-118.003608/y/34.0844125/x_ori/-118.003608/y_ori/34.0844125/msw/876/msh/400/cm/e/cat/||||/so/dist/so_dir/asc/rpp/20/page/0/t1il/t1i/0/t2il/t2i/0/t3il/t3i/0/sprtind/[[2957,45,46],[17002,45,46]]/srtgeo/state/sprtzt/06/ind1rm/ind2rm/res/rem/reg/rez/rezp/0/gmid/0/gmcd/gmarea/gmareap/0/op/yk/20110731153408479)

Subject: Public Comment: 4 - Los Angeles

From: James McClune <[REDACTED]>

Date: Mon, 1 Aug 2011 16:38:40 +0000

To: [REDACTED]

From: James McClune <[REDACTED]>

Subject: Westchester

Message Body:

I am a lifelong resident of the Westchester/Playa del Rey area of Los Angeles. I would strong recommend that we be redistricted with our coastal neighbors to the south (El Segundo, Manhattan Beach) or to our north (Venice/Santa Monica). It makes no sense to be clustered with communities to our east with which we share so little. Thank you.

--

This mail is sent via contact form on Citizens Redistricting Commission

Subject: Public Comment: 4 - Los Angeles

From: Jason D Capell <[REDACTED]>

Date: Mon, 1 Aug 2011 15:16:38 +0000

To: [REDACTED]

From: Jason D Capell <[REDACTED]>

Subject: new district

Message Body:

I'm confused, to say the least about my new district. I live at 435 Hamilton Ave in Pasadena and am now on the border of two districts. While I strongly agree with undoing the jerrymandering how is it any better to lump my community in with parts of Santa Clarita and Acton...two communities that couldn't be more different than my own. This makes no sense whatsoever!

--

This mail is sent via contact form on Citizens Redistricting Commission

Subject: Public Comment: 4 - Los Angeles

From: Joe Svezia <[REDACTED]>

Date: Mon, 1 Aug 2011 17:00:41 +0000

To: [REDACTED]

From: Joe Svezia <[REDACTED]>

Subject: ReZONING El Segundo away from the beach cities

Message Body:

My name is Joe Svezia and I am a long time Resident of El Segundo.

I am not sure who the person or group of folks are thinking they can take away El Segundo from the South bay, but I can tell you, this Rezoning proposal have pissed a lot of

folks off. Not sure why you want to lump us with the inland cities. El Segundo and We the people of El Segundo petition that no zoning changes shall take place.

If in fact this occurs, there will be much heated anger and legal action will prevail and unwanted discussions to make this unnecessary

El Segundo is the first "beach city" south of LAX, and that's not going to change. I hope you understand.

Do not attempt to lump us with Lennox, inglewood or hawthorne. We want to stay zoned as part of the Beach city communities.

If you have any questions, feel free to contact me directly at [REDACTED]

Have a nice day

cheers,

joe

Joe Svezia

office: [REDACTED]

mobile: [REDACTED]

fax: [REDACTED]

[REDACTED]

--

This mail is sent via contact form on Citizens Redistricting Commission

Subject: Public Comment: 4 - Los Angeles

From: Kathy Howard <[REDACTED]>

Date: Mon, 1 Aug 2011 14:28:25 +0000

To: [REDACTED]

From: Kathy Howard <[REDACTED]>

Subject: Configuration of East San Gabriel Valley District

Message Body:

It's doubtful that any one district in LA County has seen more re-configurations than what was the 57th Assembly District this one.

The first draft was logical in retaining the integrity of cities and areas of mutual interests and traffic patterns.

The final draft of what may be the 48th Assembly District is the worse example of gerrymandering that I have seen in more than 40 years of my involvement in politics.

If your duties were to create districts of mutual interests you have failed miserably.

The final draft splits apart four cities, Monrovia, West Covina, El Monte and Montebello. Where the first three cities may have some mutual interests Montebello has nothing in common with any of the others.

If this was to "create" a minority district at the expense of the cities that have been torn apart I think you must go back and reconsider what is a very bad decision.

--

This mail is sent via contact form on Citizens Redistricting Commission

Subject: Public Comment: 4 - Los Angeles

From: Kevin Dretzka <[REDACTED]>

Date: Mon, 1 Aug 2011 13:20:49 +0000

To: [REDACTED]

From: Kevin Dretzka <[REDACTED]>

Subject: Cong. district 43

Message Body:

To the commission - Westchester has very little common interests with communities like Ingelwood. Westchester should be included with beach communities like El Segundo where there are shared issues.

Kevin Dretzka

[REDACTED]
LA 90045

--

This mail is sent via contact form on Citizens Redistricting Commission

Subject: Public Comment: 4 - Los Angeles

From: "L.C.CLAFLIN" <[REDACTED]>

Date: Mon, 1 Aug 2011 18:14:10 +0000

To: [REDACTED]

From: L.C.CLAFLIN <[REDACTED]>

Subject: El Segundo 90245

Message Body:

Keep El Segundo with the beach cites district

--

This mail is sent via contact form on Citizens Redistricting Commission

Subject: Public Comment: 4 - Los Angeles

From: Laure Stern <[REDACTED]>

Date: Mon, 1 Aug 2011 16:15:10 +0000

To: [REDACTED]

From: Laure Stern <[REDACTED]>

Subject: URGENT REQUEST TO RECONSIDER LINES AFFECTING COASTAL COMMUNITIES

Message Body:

I EMPHATICALLY urge you to reconsider the district lines you are proposing and encourage you to vote against the map proposal that is on the table. My community involvement in Malibu over the past 20 years includes founding a Boys&Girls Club, working with Heal the Bay and serving on many committees for the Santa Monica Malibu School District. Malibu shares many common interests in education, natural resources and public safety with other coastal and mountain areas including Santa Monica and Oxnard. To divide us threatens our ability to respond to the needs of our citizens in so many areas of our lives. The common interests of citizens of these districts will not be represented under the proposed plan.

--

This mail is sent via contact form on Citizens Redistricting Commission

Subject: Public Comment: 4 - Los Angeles

From: maureen turnberg <[REDACTED]>

Date: Mon, 1 Aug 2011 15:53:54 +0000

To: [REDACTED]

From: maureen turnberg <[REDACTED]>

Subject: splitting cities

Message Body:

No Cities should be split.

--

This mail is sent via contact form on Citizens Redistricting Commission

Subject: Public Comment: 4 - Los Angeles

From: Peter Rothenberg <[REDACTED]>

Date: Mon, 1 Aug 2011 15:10:46 +0000

To: [REDACTED]

From: Peter Rothenberg <[REDACTED]>

Subject: More gerrymandering...AWFUL JOB!

Message Body:

I'm terribly disappointed in your new versions of districts. My San Fernando Valley home in Porter Ranch has the CD line zigzag around it so it has been blatantly and clearly been cut out of its logical home in new CD30 and instead gerrymandered into new CD25 for Santa Clarita and Palmdale. This is much worse than our current situation; now, we will not be able to elect a Congressman to represent our interests as SF Valley residents.

--

This mail is sent via contact form on Citizens Redistricting Commission

Subject: Public Comment: 4 - Los Angeles

From: "Richard O'Regan" <[REDACTED]>

Date: Mon, 1 Aug 2011 19:21:59 +0000

To: [REDACTED]

From: Richard O'Regan <[REDACTED]>

Subject: Redistricting in Brentwood

Message Body:

I am a disabled veteran living in Brentwood. I visit the VA in West LA frequently for medical care. I want the VA to stay in the same district where I live on San Vicente Blvd. My church (Brentwood Presbyterian, [REDACTED]) has always been a close partner with the VA. If this redistricting were to take effect, my church and I would be in separate districts from the VA. This is wrong.

Sincerely, Richard O'Regan

--

This mail is sent via contact form on Citizens Redistricting Commission

Subject: Communities State Redistricting Proposal

Region 4:
Los Angeles

Dear Commissioners:

I am writing to request that the following communities be included in the same district:

Kagel Canyon - Lake View Terrace - Shadow Hills - La Tuna Canyon - Sunland-Tujunga - La Crescenta - Montrose - La Canada-Flintridge - Glendale - Burbank

Our communities share the same demographics and interests which include, but are not limited to:

**Historic Preservation - Environment - Protection of Open Space -
The Rim of the Valley - Angeles National Forest - San Gabriel Mountains - Verdugo
Hills - Wildlife - Watershed - Hiking and Equestrian Trails - Income - Education -
Housing - Transportation - Two Nearby Colleges -
The 210 Freeway for Our Economic and Transportation Corridor -
Medical - Shopping - Jobs - Entertainment**

The current boundary proposal has my community joined with the mid-Valley flatland area, an area my community has little in common with. It is important that the redistricting proposal be redrawn so that my community is joined with other communities that share our demographics and interests:

Kagel Canyon - Rural, Equestrian, Mountains; Lake View Terrace - Rural, Equestrian, Mountains and Hansen Dam Recreation Center; Shadow Hills - Rural, Equestrian, Mountains; La Tuna Canyon - Verdugo Hills, Rural, Equestrian; Sunland-Tujunga, La Crescenta, Montrose, La Canada-Flintridge - Rural, Equestrian, Suburban, Located Between Two Mountain Ranges (Verdugo Mountains and San Gabriel Mountains); **Glendale and Burbank - Rural, Suburban and share the Verdugo Mountains, Shopping and Business**

These communities have commonalities and interrelationships that are uniquely interwoven and linked in ways that make them indivisible and requires they be joined together in the same California State Voting District.

I respectfully request that you consider these long-established community relationships when redrawing the current districts.

Thank you for your consideration.

Sincerely,

Thomas Lynch
Signature

Thomas Lynch
Print Name

Street

Tujunga, CA 91042

Subject: FW: ARCADIA - Redistrict into LASGF

From: CommServ <[REDACTED]>

Date: Mon, 1 Aug 2011 12:17:43 -0700

To: "[REDACTED]" <[REDACTED]>

Good afternoon,

Below is an email forwarded by Mayor Antonovich regarding State Redistricting.

Thank you

Narek Antonian

From: Michael D. Antonovich

Sent: Monday, August 01, 2011 12:08 PM

To: CommServ

Subject: FW: ARCADIA - Redistrict into LASGF

FYI

From: PA2k [mailto:[REDACTED]]

Sent: Monday, August 01, 2011 11:00 AM

To: Michael D. Antonovich

Cc: [REDACTED] [REDACTED]

Subject: ARCADIA – Redistrict into LASGF

August 1, 2011

Michael D. Antonovich

Los Angeles County Supervisor

Via e-mail:

Re: ARCADIA – Redistrict into LASGF (Assembly/State/Congressional)

Dear Supervisor Antonovich:

Please read my attached letter concerning the apparent illegal "packing" of Arcadia into the redistricting of uncommon legislative lines and non-contiguous populations.

Arcadia has been gerrymandered out of its 'Communities of Interest' from the northern Foothill Mountain area (LASGF) without recourse. The California Citizens Redistricting Commission (CCRC) has virtually disenfranchised our voting power by creating race-based districts. This challenges the state constitution and is wrong.

Have attached mapping derivatives, appeals, and alternatives to challenge the CCRC's final decision prior to their August 15th deadline.

Please file an appeal with the CCRC to redraw Arcadia's lines within the LASGF district and swap with San Dimas & Upland. Would appreciate your feedback. Thank you.

R.W. Thee

[REDACTED]
Arcadia, CA 91007-6103



City of Arcadia

Office of the City Council

Gary A. Kovacic
Mayor

Robert C. Harbicht
Mayor Pro tempore

Peter M. Amundson
Council Member

Roger Chandler
Council Member

Mickey Segal
Council Member

July 20, 2011

California Citizens Redistricting Commission
901 P Street, Suite 154-A
Sacramento, CA 95814

Dear Commission Members:

On behalf of the City of Arcadia, we are writing to express our opposition to any redistricting that would separate Arcadia from its neighboring foothill communities in the San Gabriel Valley.

One of the criteria that must be taken into consideration when drawing the new boundaries is that districts must represent, respect and minimize the division of "communities of interest." Separating Arcadia from other foothill communities and placing it with cities further south, west and east with which Arcadia has significantly less in common shows clear disregard for this requirement of the Voters First Act. For example:

- Arcadia shares critical transportation interests with other foothill communities through the construction of the Gold Line Foothill Extension, the operation of the 210 Freeway, and heavily-traveled east-west thoroughfares.
- Arcadia has shared arrangements and agreements with other foothill communities for important public services such as law enforcement, fire protection, water and health care.
- Our connection and similarities with foothill communities extends to educational and employment opportunities, media and communication resources, environmental matters, economic development issues, recreation and cultural activities, and demographics.

It is critical that the unity and strength of the San Gabriel Valley foothill communities – Arcadia included - be preserved. We are a group of involved, connected and collaborative "communities of interest" and to separate our city from those with which we have the most in common is divisive and, frankly, wrong.

Respectfully submitted,

Gary A. Kovacic
Mayor

Robert C. Harbicht
Mayor Pro Tem

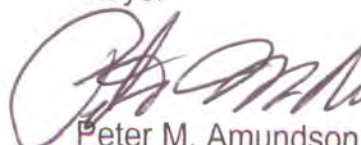
Peter M. Amundson
Council Member



Roger Chandler
Council Member

Mickey Segal
Council Member

Assembly

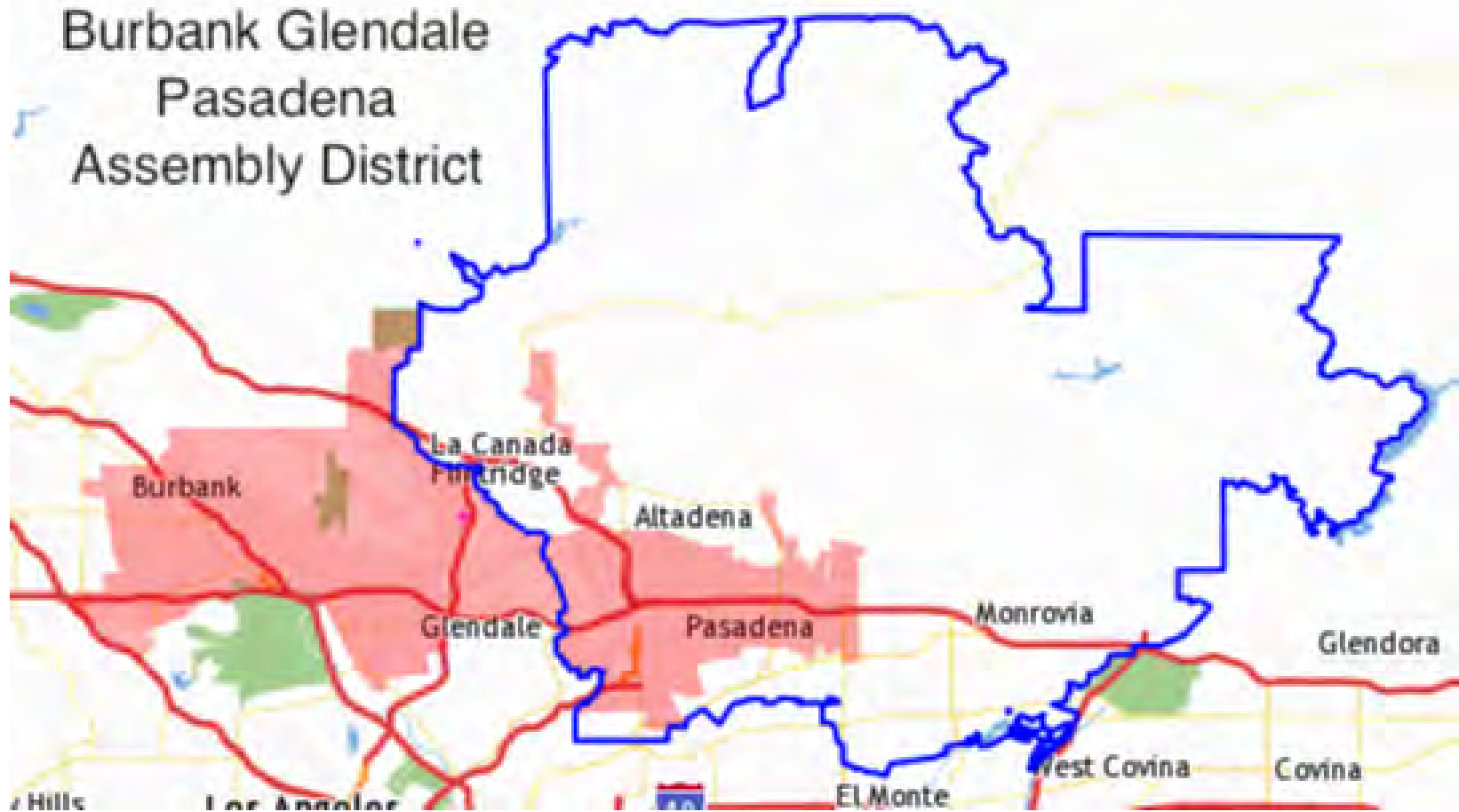

Burbank Glendale
Pasadena
Assembly District



Population

Total Population: 465,704

Universe: Total Population
Datasource: U.S. Census Bureau Decennial Census
Data Year: 2010
Data Level: Census Block

Citizen Voting Age Population

19.13% Hispanic or Latino

12.14% Asian

0.52% American Indian/Alaska Native

6.09% Black or African American

0.16% Native Hawaiian/Pacific Islander Alone

61.71% White Alone

0.25% Two or More Races

Universe: Citizen Population 18 Years of Age or Older
Datasource: Statewide Database at the University of California Berkeley
Data Year: 2010
Data Level: Census Block

Ethnicity / Race

24.01% Hispanic or Latino

53.57% White alone

4.30% Black or African American alone

14.65% Asian

0.39% Some Other Race

3.08% Two or More Races

Universe: Total Population
Datasource: U.S. Census Bureau Decennial Census
Data Year: 2010
Data Level: Census Block

Original District = Blue line

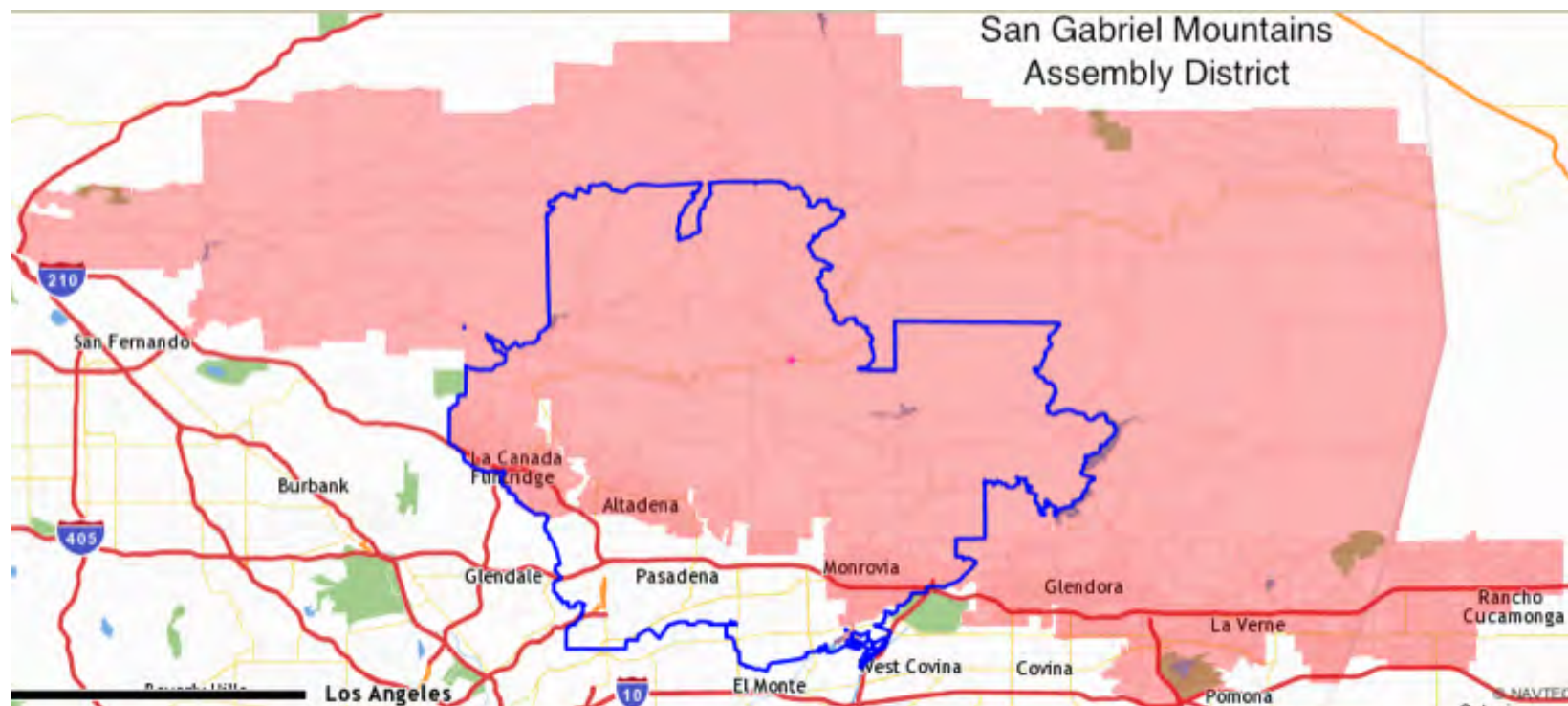

Population

Total Population: 465,804

Universe: Total Population
Datasource: U.S. Census Bureau Decennial Census
Data Year: 2010
Data Level: Census Block

Citizen Voting Age Population

25.29% Hispanic or Latino

8.74% Asian

0.67% American Indian/Alaska Native

7.00% Black or African American

0.18% Native Hawaiian/Pacific Islander Alone

57.85% White Alone

0.27% Two or More Races

Universe: Citizen Population 18 Years of Age or Older
Datasource: Statewide Database at the University of California Berkeley
Data Year: 2010
Data Level: Census Block

Ethnicity / Race

33.23% Hispanic or Latino

47.62% White alone

5.82% Black or African American alone

10.36% Asian

0.45% Some Other Race

2.53% Two or More Races

Universe: Total Population
Datasource: U.S. Census Bureau Decennial Census
Data Year: 2010
Data Level: Census Block

Original District = Blue line

Arcadia, San Marino,
Monterey Park, Temple
City Assembly District

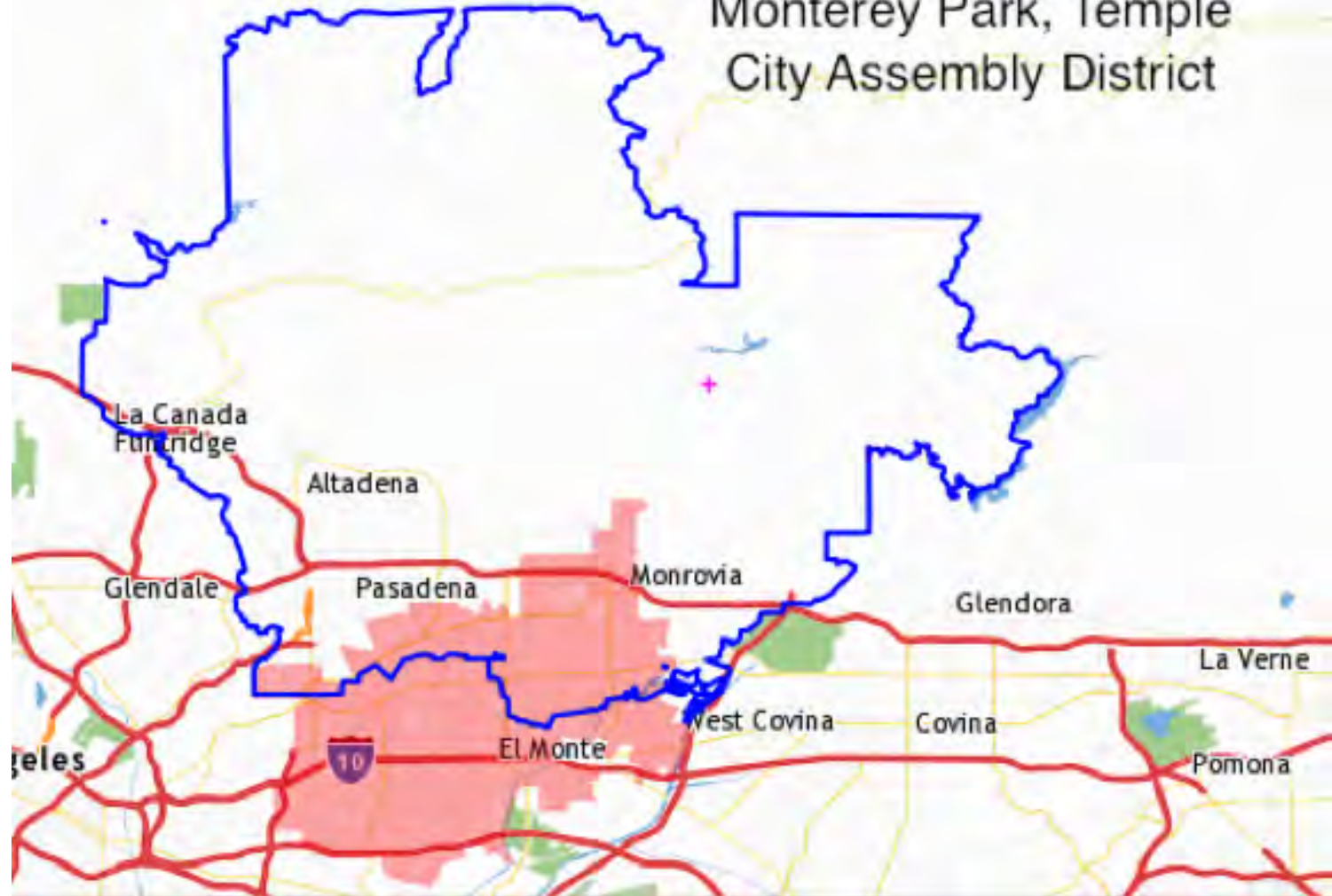

Population

Total Population: 465,988

Universe: Total Population
Datasource: U.S. Census Bureau Decennial Census
Data Year: 2010
Data Level: Census Block

Citizen Voting Age Population

26.98% Hispanic or Latino

49.05% Asian

0.69% American Indian/Alaska Native

1.01% Black or African American

0.25% Native Hawaiian/Pacific Islander Alone

20.90% White Alone

0.21% Two or More Races

Universe: Citizen Population 18 Years of Age or Older
Datasource: Statewide Database at the University of California Berkeley
Data Year: 2010
Data Level: Census Block

Ethnicity / Race

31.36% Hispanic or Latino

13.23% White alone

0.83% Black or African American alone

52.98% Asian

0.23% Some Other Race

1.36% Two or More Races

Universe: Total Population
Datasource: U.S. Census Bureau Decennial Census
Data Year: 2010
Data Level: Census Block

Original District = Blue line

Assembly District
proposed revision
June 13, 2011

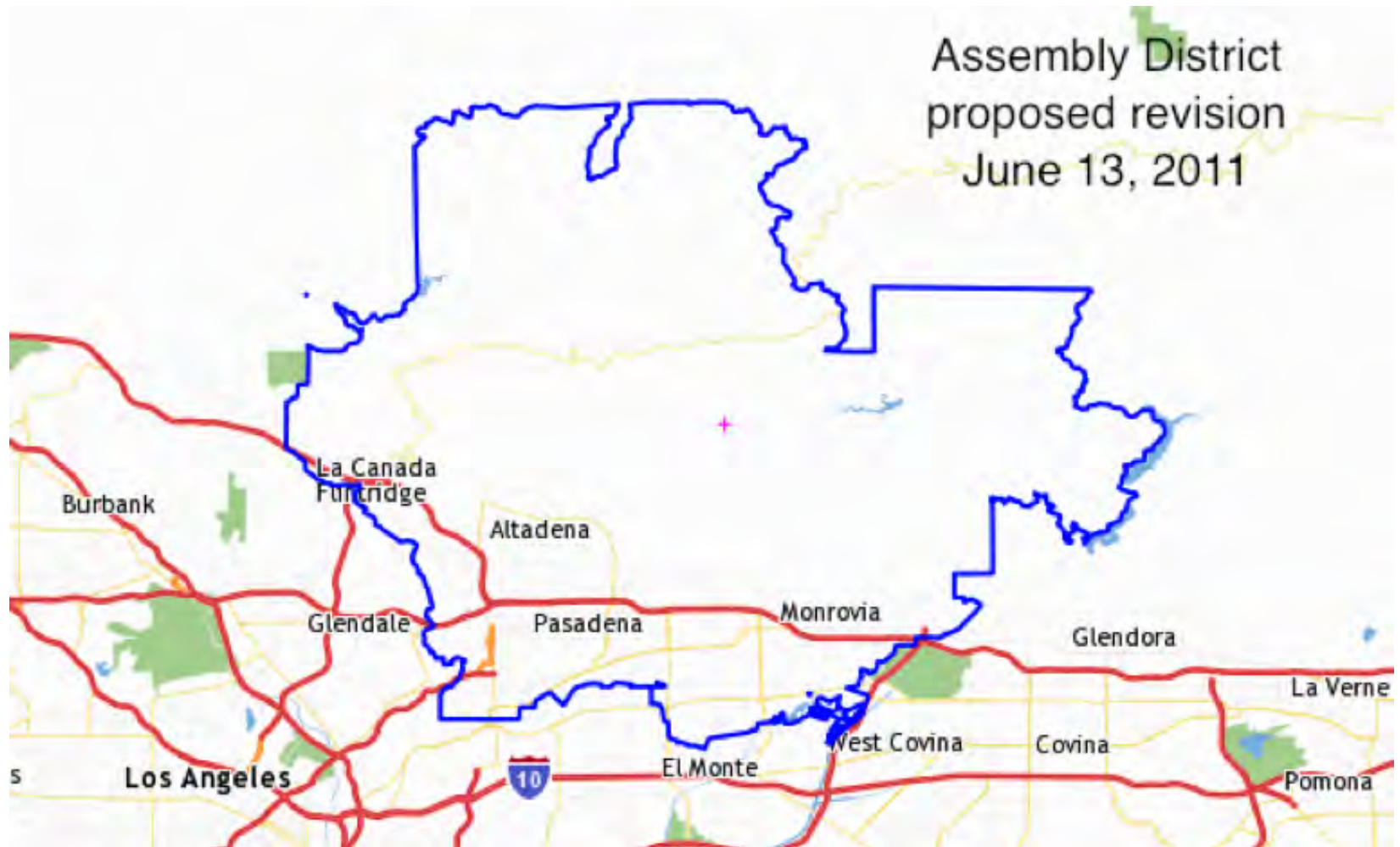

Population

Total Population: 462,004

Universe: Total Population
Datasource: U.S. Census Bureau Decennial Census
Data Year: 2010
Data Level: Census Block

Total Population	462,004
-------------------------	---------

Citizen Voting Age Population

20.32% Hispanic or Latino

21.45% Asian

0.70% American Indian/Alaska Native

8.90% Black or African American

0.21% Native Hawaiian/Pacific Islander Alone

48.19% White Alone

0.22% Two or More Races

Universe: Citizen Population 18 Years of Age or Older
Datasource: Statewide Database at the University of California Berkeley
Data Year: 2010
Data Level: Census Block

Ethnicity / Race

25.06% Hispanic or Latino

37.82% White alone

6.67% Black or African American alone

26.42% Asian

0.41% Some Other Race

2.61% Two or More Races

Universe: Total Population
Datasource: U.S. Census Bureau Decennial Census
Data Year: 2010
Data Level: Census Block

ssible for the people who live in this area).

State Senate

State Senate District Arcadia to Downey

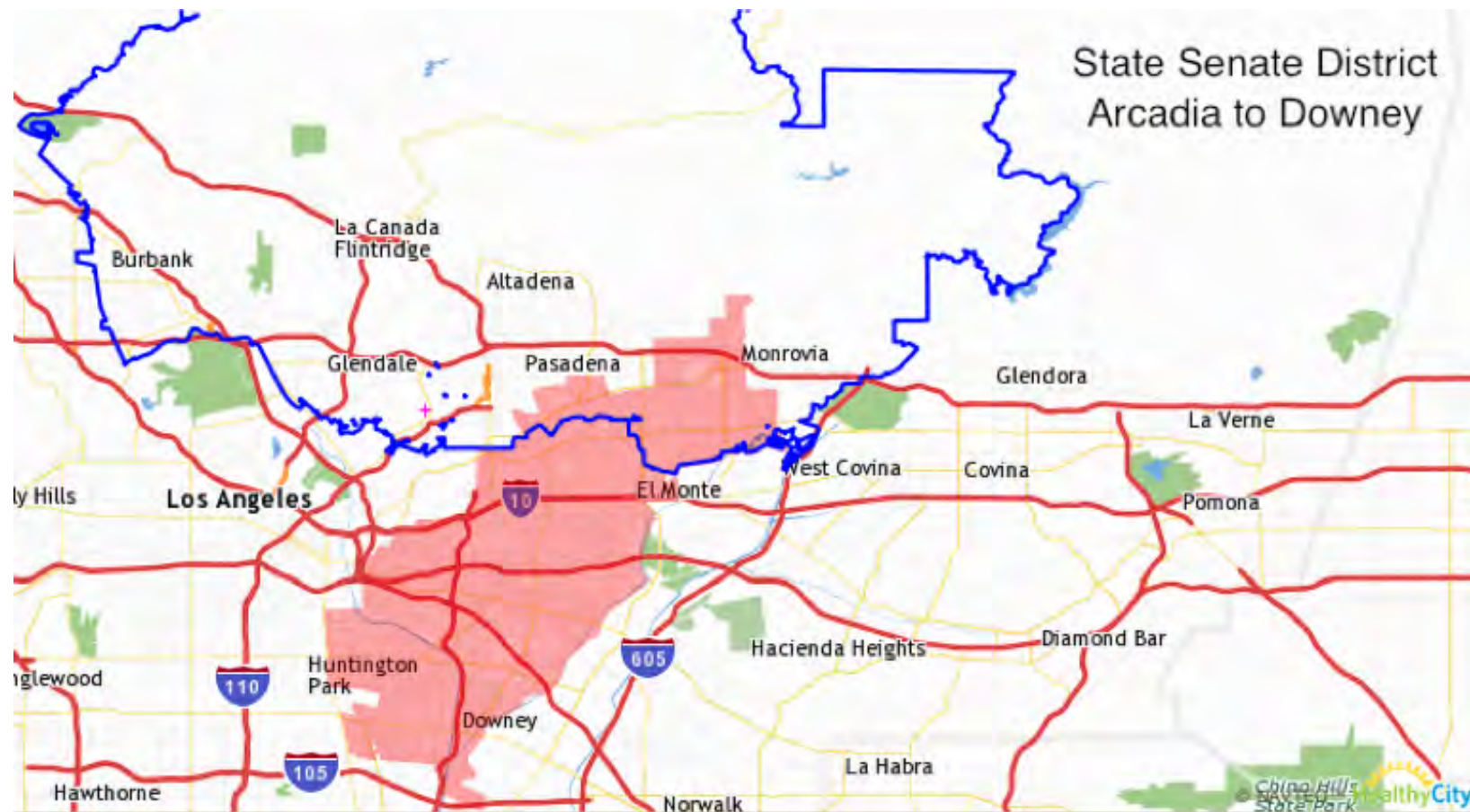

Population

Total Population: 931,094

Universe: Total Population
Datasource: U.S. Census Bureau Decennial Census
Data Year: 2010
Data Level: Census Block

Citizen Voting Age Population

54.32% Hispanic or Latino

28.97% Asian

0.61% American Indian/Alaska Native

0.91% Black or African American

0.21% Native Hawaiian/Pacific Islander Alone

14.84% White Alone

0.14% Two or More Races

Universe: Citizen Population 18 Years of Age or Older
Datasource: Statewide Database at the University of California Berkeley
Data Year: 2010
Data Level: Census Block

Ethnicity / Race

66.22% Hispanic or Latino

7.57% White alone

0.61% Black or African American alone

24.61% Asian

0.26% Some Other Race

0.72% Two or More Races

Universe: Total Population
Datasource: U.S. Census Bureau Decennial Census
Data Year: 2010
Data Level: Census Block

Original District = Blue line



Population

Total Population: 929,398

Universe: Total Population
Datasource: U.S. Census Bureau Decennial Census
Data Year: 2010
Data Level: Census Block

Citizen Voting Age Population

22.36% Hispanic or Latino

10.76% Asian

0.59% American Indian/Alaska Native

6.51% Black or African American

0.17% Native Hawaiian/Pacific Islander Alone

59.36% White Alone

0.25% Two or More Races

Universe: Citizen Population 18 Years of Age or Older
Datasource: Statewide Database at the University of California Berkeley
Data Year: 2010
Data Level: Census Block

Ethnicity / Race

28.65% Hispanic or Latino

50.18% White alone

5.02% Black or African American alone

12.93% Asian

0.42% Some Other Race

2.81% Two or More Races

Universe: Total Population
Datasource: U.S. Census Bureau Decennial Census
Data Year: 2010
Data Level: Census Block

Original District = Blue line

State Senate Map
proposed revision
June 13, 2011



Population

Total Population: 932,167
0.09% variance from ideal population

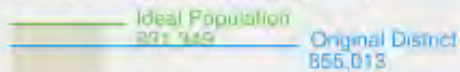

Universe: Total Population
Datasource: U.S. Census Bureau Decennial Census
Data Year: 2010
Data Level: Census Block

Citizen Voting Age Population

22.10% Hispanic or Latino
17.22% Asian
0.61% American Indian/Alaska Native
5.96% Black or African American
0.18% Native Hawaiian/Pacific Islander Alone
53.72% White Alone
0.22% Two or More Races

Universe: Citizen Population 18 Years of Age or Older
Datasource: Statewide Database at the University of California Berkeley
Data Year: 2010
Data Level: Census Block

Ethnicity / Race

28.36% Hispanic or Latino
44.09% White alone
4.18% Black or African American alone
20.27% Asian
0.40% Some Other Race
2.70% Two or More Races

Universe: Total Population
Datasource: U.S. Census Bureau Decennial Census
Data Year: 2010
Data Level: Census Block

Original District = Blue line

Congressional

Congressional District southern Pasadena to Diamond Bar

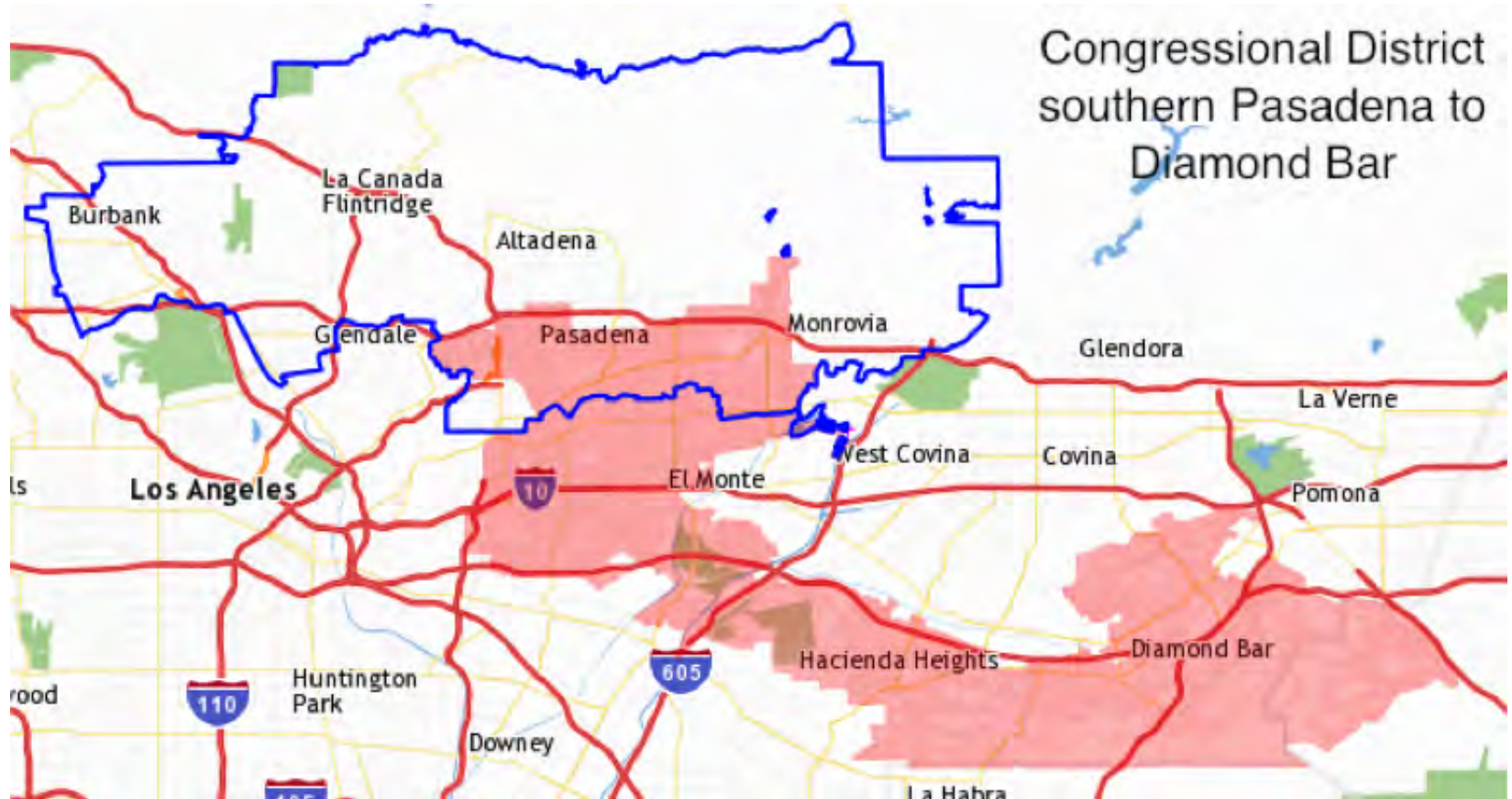

Population

Total Population: 702.905

Universe: Total Population
Datasource: U.S. Census Bureau Decennial Census
Data Year: 2010
Data Level: Census Block

Citizen Voting Age Population

25.98% Hispanic or Latino

43.58% Asian

0.75% American Indian/Alaska Native

2.34% Black or African American

0.26% Native Hawaiian/Pacific Islander Alone

26.86% White Alone

0.23% Two or More Races

Universe: Citizen Population 18 Years of Age or Older
Datasource: Statewide Database at the University of California Berkeley
Data Year: 2010
Data Level: Census Block

Ethnicity / Race

29.28% Hispanic or Latino

17.89% White alone

1.85% Black or African American alone

49.02% Asian

0.26% Some Other Race

1.70% Two or More Races

Universe: Total Population
Datasource: U.S. Census Bureau Decennial Census
Data Year: 2010
Data Level: Census Block

Original District = Blue line

San Gabriel Mountains Congressional District

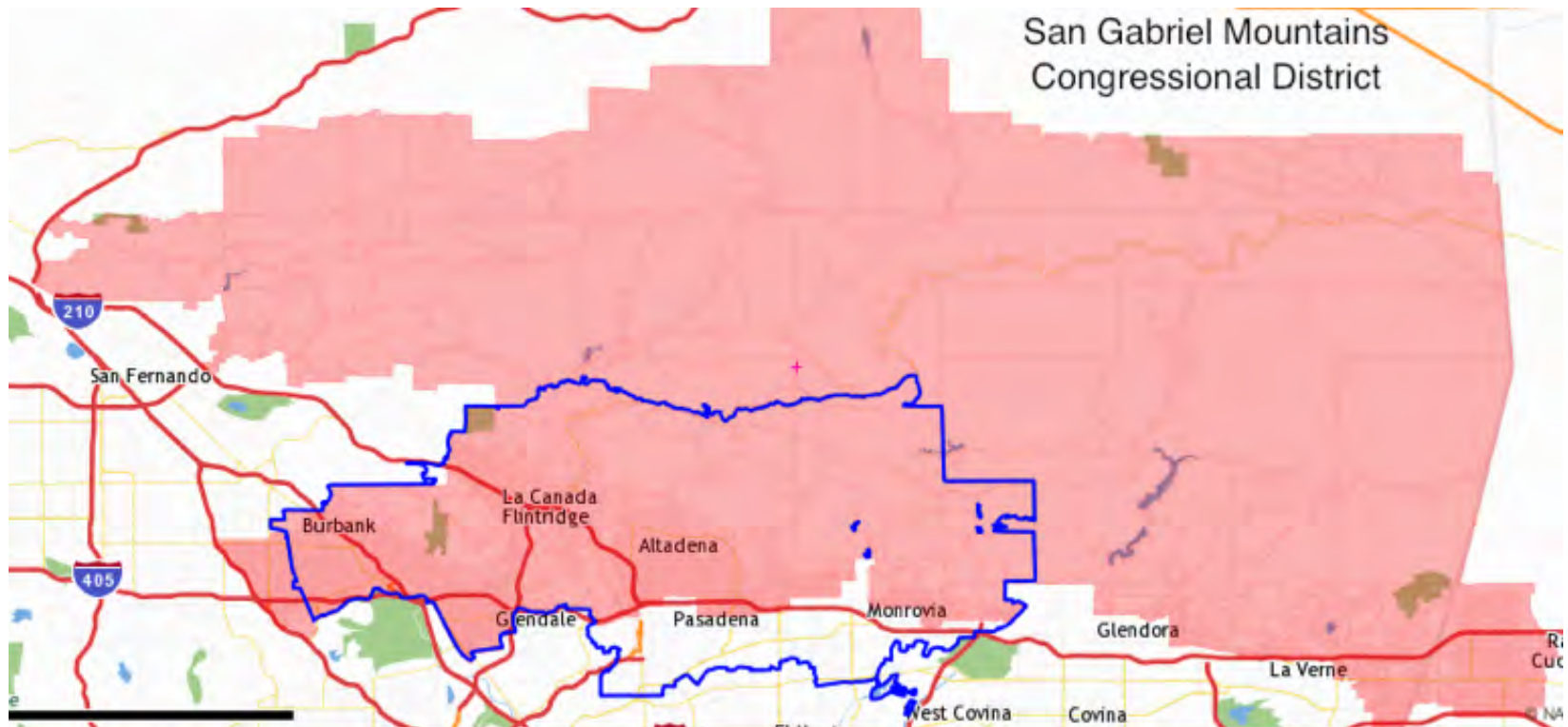

Population

Total Population: 702,905

Universe: Total Population
Datasource: U.S. Census Bureau Decennial Census
Data Year: 2010
Data Level: Census Block

Citizen Voting Age Population

20.52% Hispanic or Latino

10.28% Asian

0.57% American Indian/Alaska Native

6.96% Black or African American

0.14% Native Hawaiian/Pacific Islander Alone

61.29% White Alone

0.25% Two or More Races

Universe: Citizen Population 18 Years of Age or Older
Datasource: Statewide Database at the University of California Berkeley
Data Year: 2010
Data Level: Census Block

Ethnicity / Race

26.83% Hispanic or Latino

52.48% White alone

5.37% Black or African American alone

11.99% Asian

0.43% Some Other Race

2.90% Two or More Races

Universe: Total Population
Datasource: U.S. Census Bureau Decennial Census
Data Year: 2010
Data Level: Census Block

Original District = Blue line



Population

Total Population: 703,533

Universe: Total Population
Datasource: U.S. Census Bureau Decennial Census
Data Year: 2010
Data Level: Census Block

Total Population
703,533

Citizen Voting Age Population

18.76% Hispanic or Latino

16.23% Asian

0.52% American Indian/Alaska Native

6.84% Black or African American

0.19% Native Hawaiian/Pacific Islander Alone

57.24% White Alone

0.23% Two or More Races

Universe: Citizen Population 18 Years of Age or Older
Datasource: Statewide Database at the University of California Berkeley
Data Year: 2010
Data Level: Census Block

Ethnicity / Race

23.35% Hispanic or Latino

48.38% White alone

4.92% Black or African American alone

20.03% Asian

0.40% Some Other Race

2.92% Two or More Races

Universe: Total Population
Datasource: U.S. Census Bureau Decennial Census
Data Year: 2010
Data Level: Census Block

ARCADIA SENATE FINAL DRAFT – CCRC/Q2 2011-07-28 @ 11:30am

(West Covina District: Monterey Park / Alhambra / South El Monte / Baldwin Park / La Puente – NO “Communities of Interest” – Gerrymandered between Sierra Madre & Monrovia)

RedrawCA.org 07/28/2011 CRC Final Draft SENATE 22:

Citizen Voting Age / Race: Latino 44.13% / 53.44% – Asian 31.67% / 31.56% – White Alone 21.17% / 12.16%

[http://www.healthycity.org/c/redistrict_view/geo/senate_crc_20110728/zt/22/tut_hide/1/yk/20110731153110711#/geo/senate_crc_20110728/zt/22/zl/11/x/-118.003608/y/34.0844125/x_ori/-118.003608/y_ori/34.0844125/msw/876/msh/400/cm/e/cat/||||/so/dist/so_dir/asc/rpp/20/page/0/t1il/t1i/0/t2il/t2i/0/t3il/t3i/0/sprtind/\[\[2957,45,46\],\[17002,45,46\]\]/srtgeo/state/sprtzt/06/ind1rm/ind2rm/res/rem/reg/rez/rezp/0/gmid/0/gmcd/gmarea/gmareap/0/op/yk/20110731153408479](http://www.healthycity.org/c/redistrict_view/geo/senate_crc_20110728/zt/22/tut_hide/1/yk/20110731153110711#/geo/senate_crc_20110728/zt/22/zl/11/x/-118.003608/y/34.0844125/x_ori/-118.003608/y_ori/34.0844125/msw/876/msh/400/cm/e/cat/||||/so/dist/so_dir/asc/rpp/20/page/0/t1il/t1i/0/t2il/t2i/0/t3il/t3i/0/sprtind/[[2957,45,46],[17002,45,46]]/srtgeo/state/sprtzt/06/ind1rm/ind2rm/res/rem/reg/rez/rezp/0/gmid/0/gmcd/gmarea/gmareap/0/op/yk/20110731153408479)

ARCADIA Congressional Final Draft – CCRC/Q2 2011–07–27 @ 11:30PM

(West San Gabriel District: Monterey Park / Alhambra / south of 60 Pomona Freeway – top of Montebello next to East L.A.)

RedrawCA.org 07/27/2011 CRC Final Draft CONGRESSIONAL 27:

Citizen Voting Age / Race: Latino: 22.74% / 26.88% – Asian: 31.57% / 36.95% – White Alone: 38.59% / 29.22%

[http://www.healthycity.org/c/redistrict_view/geo/congress_crc_20110728/zt/27/tut_hide/1/yk/20110731161500768#/geo/congress_crc_20110728/zt/27/zl/12/x/-117.9290445/y/34.26312/x_ori/-117.9290445/y_ori/34.26312/msw/876/msh/400/cm/e/cat/||||/so/dist/so_dir/asc/rpp/20/page/0/t1il/t1i/0/t2il/t2i/0/t3il/t3i/0/sprtind/\[\[2957,45,46\],\[17002,45,46\]\]/spgeo/state/sprzt/06/ind1rm/ind2rm/res/rem/reg/rez/rezp/0/gmid/0/gmcd/gmarea/gmareap/0/op/assembly_crc_20110728/yk/20110731161526975](http://www.healthycity.org/c/redistrict_view/geo/congress_crc_20110728/zt/27/tut_hide/1/yk/20110731161500768#/geo/congress_crc_20110728/zt/27/zl/12/x/-117.9290445/y/34.26312/x_ori/-117.9290445/y_ori/34.26312/msw/876/msh/400/cm/e/cat/||||/so/dist/so_dir/asc/rpp/20/page/0/t1il/t1i/0/t2il/t2i/0/t3il/t3i/0/sprtind/[[2957,45,46],[17002,45,46]]/spgeo/state/sprzt/06/ind1rm/ind2rm/res/rem/reg/rez/rezp/0/gmid/0/gmcd/gmarea/gmareap/0/op/assembly_crc_20110728/yk/20110731161526975)

ARCADIA ASSEMBLY FINAL DRAFT – CCRC / Q2 2011–07–27 @ 11:30PM

(West San Gabriel District: Monterey Park / Alhambra / south of 60 Pomona Freeway – top of Montebello & East L.A.–
NO Foothill “Communities of Interest”)

RedrawCA.org 07/27/2011 CRC Final Draft ASSEMBLY 49:

Citizen Voting Age / Race: Latino 27.78% / 32.47% – Asian 50.09% / 52.73% – White Alone 20.00% / 12.50%

[http://www.healthycity.org/c/redistrict_view/geo/assembly_crc_20110728/zt/49/tut_hide/1/yk/20110731155650778#/geo/assembly_crc_20110728/zt/49/zt/8/x/-](http://www.healthycity.org/c/redistrict_view/geo/assembly_crc_20110728/zt/49/tut_hide/1/yk/20110731155650778#/geo/assembly_crc_20110728/zt/49/zt/8/x/-118.05887594531244/y/34.120947216796914/x_ori/-118.0808945/y_ori/34.1000925/msw/876/msh/400/cm/e/cat/|||||/so/dist/so_dir/asc/rpp/20/page/0/t1il/t1i/0/t2il/t2i/0/t3il/t3i/0/sprtind/[[2957,45,46],[17002,45,46]]/sprtgeo/state/sprztz/6/ind1rm/ind2rm/res/rem/reg/rez/rezp/0/gmid/0/gmcd/gmarea/gmareap/0/op/assembly_crc_20110728/yk/20110731155932916)

[118.05887594531244/y/34.120947216796914/x_ori/-](http://www.healthycity.org/c/redistrict_view/geo/assembly_crc_20110728/zt/49/tut_hide/1/yk/20110731155650778#/geo/assembly_crc_20110728/zt/49/zt/8/x/-118.05887594531244/y/34.120947216796914/x_ori/-118.0808945/y_ori/34.1000925/msw/876/msh/400/cm/e/cat/|||||/so/dist/so_dir/asc/rpp/20/page/0/t1il/t1i/0/t2il/t2i/0/t3il/t3i/0/sprtind/[[2957,45,46],[17002,45,46]]/sprtgeo/state/sprztz/6/ind1rm/ind2rm/res/rem/reg/rez/rezp/0/gmid/0/gmcd/gmarea/gmareap/0/op/assembly_crc_20110728/yk/20110731155932916)

[118.0808945/y_ori/34.1000925/msw/876/msh/400/cm/e/cat/|||||/so/dist/so_dir/asc/rpp/20/page/0/t1il/t1i/0/t2il/t2i/0/t3il/t3i/0/sprtind/\[\[2957,45,46\],\[17002,45,46\]\]/sprtgeo/state/sprztz/6/ind1rm/ind2rm/res/rem/reg/rez/rezp/0/gmid/0/gmcd/gmarea/gmareap/0/op/assembly_crc_20110728/yk/20110731155932916](http://www.healthycity.org/c/redistrict_view/geo/assembly_crc_20110728/zt/49/tut_hide/1/yk/20110731155650778#/geo/assembly_crc_20110728/zt/49/zt/8/x/-118.05887594531244/y/34.120947216796914/x_ori/-118.0808945/y_ori/34.1000925/msw/876/msh/400/cm/e/cat/|||||/so/dist/so_dir/asc/rpp/20/page/0/t1il/t1i/0/t2il/t2i/0/t3il/t3i/0/sprtind/[[2957,45,46],[17002,45,46]]/sprtgeo/state/sprztz/6/ind1rm/ind2rm/res/rem/reg/rez/rezp/0/gmid/0/gmcd/gmarea/gmareap/0/op/assembly_crc_20110728/yk/20110731155932916)

Subject: Public Comment: 4 - Los Angeles

From: Susan Grebe <[REDACTED]>

Date: Mon, 1 Aug 2011 19:57:09 +0000

To: [REDACTED]

From: Susan Grebe <[REDACTED]>

Subject: Thank You

Message Body:

Thanks for all your hard work to make this happen. I know this is not an easy job but all your efforts are much appreciated!

--

This mail is sent via contact form on Citizens Redistricting Commission

Subject: Public Comment: 4 - Los Angeles

From: suzanne escoffier <[REDACTED]>

Date: Mon, 1 Aug 2011 13:57:51 +0000

To: [REDACTED]

From: suzanne escoffier <[REDACTED]>

Subject: q2 senate final draft is BAD for Santa Monica and Malibu

Message Body:

Dear Commissioners:

In my earlier message, I applauded your second round revisions of the senate lines for the Santa Monica-Malibu area because you had removed the artificial separation you created between Santa Monica and Malibu. Your 2011-07-28 q2 map has reverted to the earlier, bad idea of splitting up our community. Santa Monica and Malibu share a way of life, school district, a watershed, and an ocean. All of these are criteria to be considered when drawing the lines. Santa Monica shares only politics with West Hollywood. Malibu shares nothing with Simi Valley. Your commission is supposed to be about the people, not politics. However, your unreasonable breakup of Santa Monica and Malibu appears to be strictly political. I am thoroughly disappointed that the commission can do no better than the same old gerrymandering. Shame on you!

--

This mail is sent via contact form on Citizens Redistricting Commission

Subject: redistricting - torrance

From: diana cauble <[REDACTED]>

Date: Mon, 1 Aug 2011 15:48:15 -0700 (PDT)

To: [REDACTED]

how absurd to divide our city!

we are intact for the assembly--why not for congress and state senate.

it is quite obvious that torrance **WILL NOT** have adequate representation if you continue with this plan.

PLEASE REVIEW

diana cauble

torrance 90504

Subject: Separating Santa Monica and West Los Angeles Makes No Sense

From: Tom Sorter <[REDACTED]>

Date: Mon, 1 Aug 2011 22:07:36 -0700

To: [REDACTED]

I find it incomprehensible that the Congressional district for City of Santa Monica has been lumped with various other beach communities for miles down the coast, as if being on the water is the defining aspect of our community. I live in Santa Monica; I work, shop, and own property in West Los Angeles. The border between the two areas is invisible. I go back and forth between them constantly. I never visit or have anything to do with Manhattan Beach and all those other "Beaches" to the south. What made you think that a long, skinny district extending for miles down the coast constituted a "community"?

Phyllis Johnston Sorter

Subject: Communities State Redistricting Proposal

**Region 4:
Los Angeles**

Dear Commissioners:

I am writing to request that the following communities be included in the same district:

Kagel Canyon - Lake View Terrace - Shadow Hills - La Tuna Canyon - Sunland-Tujunga - La Crescenta - Montrose - La Canada-Flintridge - Glendale - Burbank

Our communities share the same demographics and interests which include, but are not limited to:

**Historic Preservation - Environment - Protection of Open Space -
The Rim of the Valley - Angeles National Forest - San Gabriel Mountains - Verdugo Hills - Wildlife - Watershed - Hiking and Equestrian Trails - Income - Education - Housing - Transportation - Two Nearby Colleges -
The 210 Freeway for Our Economic and Transportation Corridor -
Medical - Shopping - Jobs - Entertainment**

The current boundary proposal has my community joined with the mid-Valley flatland area, an area my community has little in common with. It is important that the redistricting proposal be redrawn so that my community is joined with other communities that share our demographics and interests:

Kagel Canyon - Rural, Equestrian, Mountains; **Lake View Terrace** - Rural, Equestrian, Mountains and Hansen Dam Recreation Center; **Shadow Hills** - Rural, Equestrian, Mountains; **La Tuna Canyon** - Verdugo Hills, Rural, Equestrian; **Sunland-Tujunga, La Crescenta, Montrose, La Canada-Flintridge** - Rural, Equestrian, Suburban, Located Between Two Mountain Ranges (Verdugo Mountains and San Gabriel Mountains); **Glendale and Burbank** - Rural, Suburban and share the Verdugo Mountains, Shopping and Business

These communities have commonalities and interrelationships that are uniquely interwoven and linked in ways that make them indivisible and requires they be joined together in the same California State Voting District.

I respectfully request that you consider these long-established community relationships when redrawing the current districts.

Thank you for your consideration.

Sincerely,

Diane Binder

Signature

DIANE BINDER

Print Name

Street

SUNLAND CA, 91040

City and Zip Code

Phone

Subject: FW: Gerrymandering Arcadia

From: CommServ <[REDACTED]>

Date: Mon, 1 Aug 2011 14:44:38 -0700

To: "[REDACTED]" <[REDACTED]>

From: Michael D. Antonovich

Sent: Monday, August 01, 2011 2:43 PM

To: CommServ

Subject: FW: Gerrymandering Arcadia

FYI

From: Gail McNamara [mailto:[REDACTED]]

Sent: Monday, August 01, 2011 2:39 PM

To: Michael D. Antonovich

Subject: Gerrymandering Arcadia

August 1, 2011

Michael D. Antonovich

Los Angeles County Supervisor

Via e-mail:

Re: ARCADIA – Redistrict into LASGF (Assembly/State/Congressional)

Dear Supervisor Antonovich:

Please read my attached letter concerning the apparent illegal "packing" of Arcadia into the redistricting of uncommon legislative lines and non-contiguous populations.

Arcadia has been gerrymandered out of its 'Communities of Interest' from the northern Foothill Mountain area (LASGF) without recourse. The California Citizens Redistricting Commission (CCRC) has virtually disenfranchised our voting power by creating race-based districts. This challenges the state constitution and is wrong.

Have attached mapping derivatives, appeals, and alternatives to challenge the CCRC's final decision prior to their August 15th deadline.

Please file an appeal with the CCRC to redraw Arcadia's lines within the LASGF district and swap with San Dimas & Upland. Would appreciate your feedback. Thank you.

Gail McNamara

**[REDACTED]
Arcadia, CA 91006**

Aug 22, 2011

region 4: Los Angeles

RECEIVED

AUG 01 2011

Per _____

California Citizens Redistricting Commission
901 P. Street Suite 154-A
Sacramento, Ca. 95814

Dear Commissioners,

I am representing my area and the community in which I live and I am submitting this letter to you with great concern of dissolution of boundaries and representation that I have come accustomed to and enjoy. My state and local council representation serves our community as a whole with the current diversity in mind and keeps us abreast of which issues and concerns we should get involved with and assist their constituents with many resources and information.

I am interested in keeping our representation of our current seats that currently consist of two senators, three congressional seats and four assembly seats. The unity map would represent the African American community at large as it is drawn currently.

I would also like to have the area of the 33rd District as it was prior to the establishment of the commission for the redrawing of the lines to include Hollywood, Los Feliz, and Silver Lake back as contiguous sites connected to Los Angeles for purpose of inclusivity and diversity to maintain well deserved and needed resources.

Sincerely,
Veda Neal.

Resident of Los Angeles County

Subject: Fwd: Re: create pdf redistring map

From: "" <[REDACTED]>

Date: Mon, 1 Aug 2011 19:27:31 -0700

To: <[REDACTED]>

Beachwood Canyon is part of the Santa Monica Mountains community of interest. We suggest the attached boundary changes.

George Abrahams

Director, Beachwood Canyon Neighborhood Association

BCNASuggestedBoundaryAdjustments8-1-11.pdf



Beachwood Canyon Neighborhood Association Suggested State Senate Boundary Changes August 1, 2011

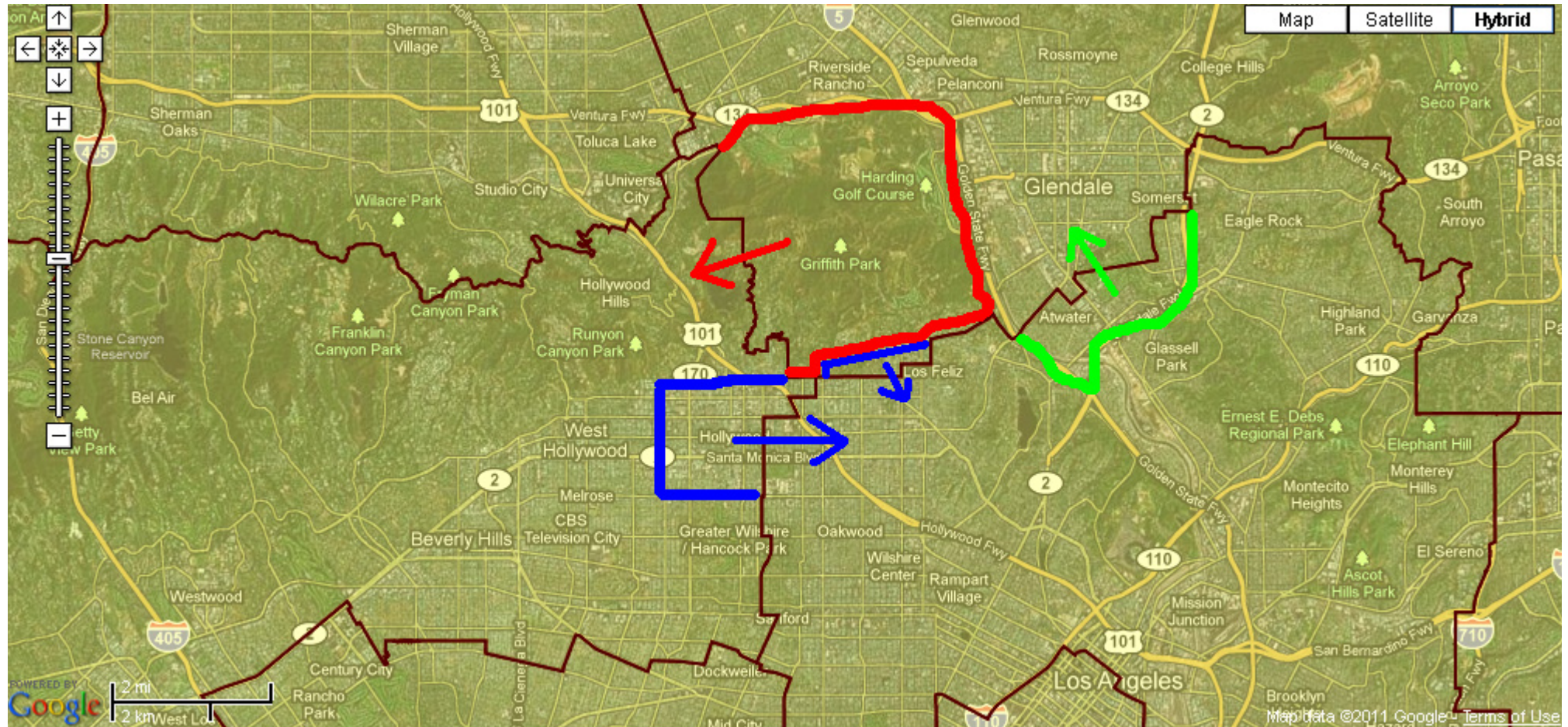

To LAPVB(26) Santa Monica Mountains community of interest

To LAELA(24) Hollywood community of interest

To LASGF(25) Glendale community of interest

The final draft State Senate boundary divides three communities of interest. It cuts Beachwood Canyon in half. It also divides us from all of the other Santa Monica Mountains communities. These boundary adjustments will also join Hollywood together and the area north of the Hwy 2 and I-5 in the Glendale area.

Subject: Please respect the ties that bind our Armenian American community!

From: [REDACTED]

Date: Mon, 1 Aug 2011 22:29:43 -0400

To: [REDACTED]

asbet issakhanian

[REDACTED]
granada hills, CA 91344-3948

August 1, 2011

2011 Redistricting Commis California
CA

Dear 2011 Redistricting Commis California:

Dear Members of the California Redistricting Commission and Staff:

Thank you for your time and dedication to helping draw the lines that help ensure the necessary and appropriate representation of all Californians for the next decade to come. I would like to take this opportunity to share with you some thoughts regarding the proposed districts as they relate to the Armenian American community.

Most maps drawn in the current draft respect the ties that bind the various neighborhoods and interests of the Armenian community, especially in southern California. For example, generally speaking the California State Assembly district covering the greater Glendale area ties together the communities of Burbank and Little Armenia in Hollywood.

The Congressional district covering the greater Glendale area also connects the main artery of the Armenian American communities from Burbank through Glendale to Little Armenia.

However, in terms of the greater Glendale area there are a couple areas of concern. Both Congressional and State Assembly district maps cut out a portion of Glendale, separating it from the rest of the community. Also, the California State Senate seat in the area creates a corridor between Burbank, Glendale, and Pasadena but completely cuts out the Little Armenia neighborhood in Hollywood.

In the San Fernando Valley, the proposed Congressional district generally connects the Armenian American communities of the west and south San Fernando Valley - who share multiple Armenian schools, churches, and youth as well as social service organizations specific to the San Fernando Valley.

However, it is unforutnate to note that this same community is completely fractured when it comes to the California State Assembly and State Senate districts.

The California State Senate district that binds the community of Montebello, Pico Rivera, and Whittier - which is served by a church, a school, and an Armenian Center - is unfortunately split in the State Assembly district (losing Whittier) and in the Congressional district

(losing parts of Montebello).

There are definitely positive aspects to the current draft maps, but we hope that the concerns outlined above can be satisfactorily addressed as the communities being split are bound on a number of levels including the residences of small business owners and their enterprises residing within these communities, schools and churches serving the communities, youth and scouting organizations operating within the communities, and centers and social service organizations tending to the needs of these communities.

Thank you for taking the time to consider my concerns.

Sincerely,

asbet issakhanian

Subject: Please respect the ties that bind our Armenian American community!

From: [REDACTED]

Date: Mon, 1 Aug 2011 22:34:39 -0400

To: [REDACTED]

alina issakhanian

[REDACTED]
granada hills, CA 91344-3948

August 1, 2011

2011 Redistricting Commis California
CA

Dear 2011 Redistricting Commis California:

Dear Members of the California Redistricting Commission and Staff:

Thank you for your time and dedication to helping draw the lines that help ensure the necessary and appropriate representation of all Californians for the next decade to come. I would like to take this opportunity to share with you some thoughts regarding the proposed districts as they relate to the Armenian American community.

Most maps drawn in the current draft respect the ties that bind the various neighborhoods and interests of the Armenian community, especially in southern California. For example, generally speaking the California State Assembly district covering the greater Glendale area ties together the communities of Burbank and Little Armenia in Hollywood.

The Congressional district covering the greater Glendale area also connects the main artery of the Armenian American communities from Burbank through Glendale to Little Armenia.

However, in terms of the greater Glendale area there are a couple areas of concern. Both Congressional and State Assembly district maps cut out a portion of Glendale, separating it from the rest of the community. Also, the California State Senate seat in the area creates a corridor between Burbank, Glendale, and Pasadena but completely cuts out the Little Armenia neighborhood in Hollywood.

In the San Fernando Valley, the proposed Congressional district generally connects the Armenian American communities of the west and south San Fernando Valley - who share multiple Armenian schools, churches, and youth as well as social service organizations specific to the San Fernando Valley.

However, it is unforutnate to note that this same community is completely fractured when it comes to the California State Assembly and State Senate districts.

The California State Senate district that binds the community of Montebello, Pico Rivera, and Whittier - which is served by a church, a school, and an Armenian Center - is unfortunately split in the State Assembly district (losing Whittier) and in the Congressional district

(losing parts of Montebello).

There are definitely positive aspects to the current draft maps, but we hope that the concerns outlined above can be satisfactorily addressed as the communities being split are bound on a number of levels including the residences of small business owners and their enterprises residing within these communities, schools and churches serving the communities, youth and scouting organizations operating within the communities, and centers and social service organizations tending to the needs of these communities.

Thank you for taking the time to consider my concerns.

Sincerely,

alina issakhanian

Subject: Please respect the ties that bind our Armenian American community!

From: [REDACTED]

Date: Mon, 1 Aug 2011 22:34:39 -0400

To: [REDACTED]

alis der hakopian

[REDACTED]
granada hills, CA 91344-3948

August 1, 2011

2011 Redistricting Commis California
CA

Dear 2011 Redistricting Commis California:

Dear Members of the California Redistricting Commission and Staff:

Thank you for your time and dedication to helping draw the lines that help ensure the necessary and appropriate representation of all Californians for the next decade to come. I would like to take this opportunity to share with you some thoughts regarding the proposed districts as they relate to the Armenian American community.

Most maps drawn in the current draft respect the ties that bind the various neighborhoods and interests of the Armenian community, especially in southern California. For example, generally speaking the California State Assembly district covering the greater Glendale area ties together the communities of Burbank and Little Armenia in Hollywood.

The Congressional district covering the greater Glendale area also connects the main artery of the Armenian American communities from Burbank through Glendale to Little Armenia.

However, in terms of the greater Glendale area there are a couple areas of concern. Both Congressional and State Assembly district maps cut out a portion of Glendale, separating it from the rest of the community. Also, the California State Senate seat in the area creates a corridor between Burbank, Glendale, and Pasadena but completely cuts out the Little Armenia neighborhood in Hollywood.

In the San Fernando Valley, the proposed Congressional district generally connects the Armenian American communities of the west and south San Fernando Valley - who share multiple Armenian schools, churches, and youth as well as social service organizations specific to the San Fernando Valley.

However, it is unforutnate to note that this same community is completely fractured when it comes to the California State Assembly and State Senate districts.

The California State Senate district that binds the community of Montebello, Pico Rivera, and Whittier - which is served by a church, a school, and an Armenian Center - is unfortunately split in the State Assembly district (losing Whittier) and in the Congressional district

(losing parts of Montebello).

There are definitely positive aspects to the current draft maps, but we hope that the concerns outlined above can be satisfactorily addressed as the communities being split are bound on a number of levels including the residences of small business owners and their enterprises residing within these communities, schools and churches serving the communities, youth and scouting organizations operating within the communities, and centers and social service organizations tending to the needs of these communities.

Thank you for taking the time to consider my concerns.

Sincerely,

alis der hakopian

Subject: Please respect the ties that bind our Armenian American community!

From: [REDACTED]

Date: Mon, 1 Aug 2011 22:34:38 -0400

To: [REDACTED]

anthony issakhanian

[REDACTED]
granada hills, CA 91344-3948

August 1, 2011

2011 Redistricting Commis California
CA

Dear 2011 Redistricting Commis California:

Dear Members of the California Redistricting Commission and Staff:

Thank you for your time and dedication to helping draw the lines that help ensure the necessary and appropriate representation of all Californians for the next decade to come. I would like to take this opportunity to share with you some thoughts regarding the proposed districts as they relate to the Armenian American community.

Most maps drawn in the current draft respect the ties that bind the various neighborhoods and interests of the Armenian community, especially in southern California. For example, generally speaking the California State Assembly district covering the greater Glendale area ties together the communities of Burbank and Little Armenia in Hollywood.

The Congressional district covering the greater Glendale area also connects the main artery of the Armenian American communities from Burbank through Glendale to Little Armenia.

However, in terms of the greater Glendale area there are a couple areas of concern. Both Congressional and State Assembly district maps cut out a portion of Glendale, separating it from the rest of the community. Also, the California State Senate seat in the area creates a corridor between Burbank, Glendale, and Pasadena but completely cuts out the Little Armenia neighborhood in Hollywood.

In the San Fernando Valley, the proposed Congressional district generally connects the Armenian American communities of the west and south San Fernando Valley - who share multiple Armenian schools, churches, and youth as well as social service organizations specific to the San Fernando Valley.

However, it is unfortuntnate to note that this same community is completely fractured when it comes to the California State Assembly and State Senate districts.

The California State Senate district that binds the community of Montebello, Pico Rivera, and Whittier - which is served by a church, a school, and an Armenian Center - is unfortunately split in the State Assembly district (losing Whittier) and in the Congressional district

(losing parts of Montebello).

There are definitely positive aspects to the current draft maps, but we hope that the concerns outlined above can be satisfactorily addressed as the communities being split are bound on a number of levels including the residences of small business owners and their enterprises residing within these communities, schools and churches serving the communities, youth and scouting organizations operating within the communities, and centers and social service organizations tending to the needs of these communities.

Thank you for taking the time to consider my concerns.

Sincerely,

anthony issakhanian

Subject: Please respect the ties that bind our Armenian American community!

From: [REDACTED]

Date: Mon, 1 Aug 2011 22:39:40 -0400

To: [REDACTED]

Jerry Krdokian

[REDACTED]
Diamond Bar, CA 91765-1304

August 1, 2011

2011 Redistricting Commis California
CA

Dear 2011 Redistricting Commis California:

Dear Members of the California Redistricting Commission and Staff:

Thank you for your time and dedication to helping draw the lines that help ensure the necessary and appropriate representation of all Californians for the next decade to come. I would like to take this opportunity to share with you some thoughts regarding the proposed districts as they relate to the Armenian American community.

Most maps drawn in the current draft respect the ties that bind the various neighborhoods and interests of the Armenian community, especially in southern California. For example, generally speaking the California State Assembly district covering the greater Glendale area ties together the communities of Burbank and Little Armenia in Hollywood.

The Congressional district covering the greater Glendale area also connects the main artery of the Armenian American communities from Burbank through Glendale to Little Armenia.

However, in terms of the greater Glendale area there are a couple areas of concern. Both Congressional and State Assembly district maps cut out a portion of Glendale, separating it from the rest of the community. Also, the California State Senate seat in the area creates a corridor between Burbank, Glendale, and Pasadena but completely cuts out the Little Armenia neighborhood in Hollywood.

In the San Fernando Valley, the proposed Congressional district generally connects the Armenian American communities of the west and south San Fernando Valley - who share multiple Armenian schools, churches, and youth as well as social service organizations specific to the San Fernando Valley.

However, it is unforutnate to note that this same community is completely fractured when it comes to the California State Assembly and State Senate districts.

The California State Senate district that binds the community of Montebello, Pico Rivera, and Whittier - which is served by a church, a school, and an Armenian Center - is unfortunately split in the State Assembly district (losing Whittier) and in the Congressional district

(losing parts of Montebello).

There are definitely positive aspects to the current draft maps, but we hope that the concerns outlined above can be satisfactorily addressed as the communities being split are bound on a number of levels including the residences of small business owners and their enterprises residing within these communities, schools and churches serving the communities, youth and scouting organizations operating within the communities, and centers and social service organizations tending to the needs of these communities.

Thank you for taking the time to consider my concerns.

Sincerely,

Jerry Krdokian

A black rectangular redaction box covering the signature of Jerry Krdokian.